

CITY OF ROSEVILLE  
 Roseville Heights  
 Church Street Station M.O.R. BB-55

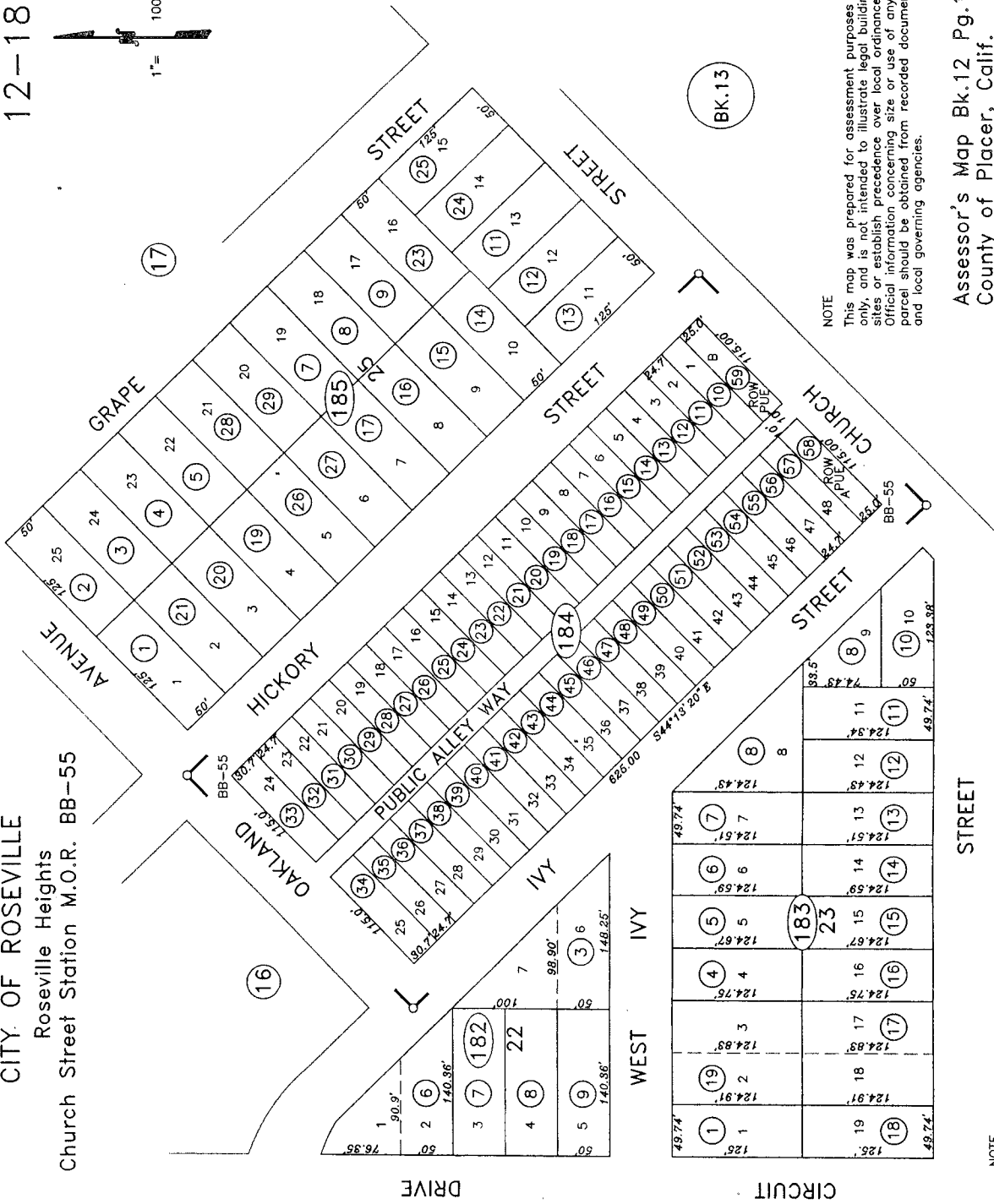

NOTE  
 This map was prepared for assessment purposes only, and is not intended to illustrate legal building sites or establish precedence over local ordinances. Official information concerning size or use of any parcel should be obtained from recorded documents and local governing agencies.

Assessor's Map Bk.12 Pg.18  
 County of Placer, Calif.

NOTE  
 Assessor's Block Numbers Shown in Ellipses.  
 Assessor's Parcel Numbers Shown in Circles.

|            |      |    |     |     |        |
|------------|------|----|-----|-----|--------|
| IVY STREET | 125' | 1  | 2   | 22  | 73.15' |
|            | 125' | 18 | 24  | 21  | 50'    |
|            | 125' | 19 | 25  | 20  | 50'    |
|            | 125' | 20 | 22  | 19  | 50'    |
|            | 125' | 21 | 23  | 18  | 50'    |
|            | 125' | 15 | 181 | 5   | 17     |
|            | 125' | 14 | 1   | 6   | 16     |
|            | 125' | 13 | 7   | 15  | 50'    |
|            | 125' | 12 | 8   | 14  | 50'    |
|            | 125' | 11 | 10  | 9   | 12     |
|            | 125' | 10 | 11  | 13  | 50'    |
|            | 125' | 9  | 12  | 9   | 12     |
|            | 125' | 8  | 14  | 14  | 50'    |
|            | 125' | 7  | 15  | 15  | 50'    |
|            | 125' | 6  | 16  | 16  | 50'    |
|            | 125' | 5  | 17  | 17  | 50'    |
|            | 125' | 4  | 18  | 18  | 50'    |
|            | 125' | 3  | 19  | 19  | 50'    |
|            | 125' | 2  | 20  | 20  | 50'    |
|            | 125' | 1  | 21  | 21  | 50'    |
|            | 125' | 1  | 22  | 22  | 50'    |
|            | 125' | 1  | 23  | 23  | 50'    |
|            | 125' | 1  | 24  | 24  | 50'    |
|            | 125' | 1  | 25  | 25  | 50'    |
|            | 125' | 1  | 26  | 26  | 50'    |
|            | 125' | 1  | 27  | 27  | 50'    |
|            | 125' | 1  | 28  | 28  | 50'    |
|            | 125' | 1  | 29  | 29  | 50'    |
|            | 125' | 1  | 30  | 30  | 50'    |
|            | 125' | 1  | 31  | 31  | 50'    |
|            | 125' | 1  | 32  | 32  | 50'    |
|            | 125' | 1  | 33  | 33  | 50'    |
|            | 125' | 1  | 34  | 34  | 50'    |
|            | 125' | 1  | 35  | 35  | 50'    |
|            | 125' | 1  | 36  | 36  | 50'    |
|            | 125' | 1  | 37  | 37  | 50'    |
|            | 125' | 1  | 38  | 38  | 50'    |
|            | 125' | 1  | 39  | 39  | 50'    |
|            | 125' | 1  | 40  | 40  | 50'    |
|            | 125' | 1  | 41  | 41  | 50'    |
|            | 125' | 1  | 42  | 42  | 50'    |
|            | 125' | 1  | 43  | 43  | 50'    |
|            | 125' | 1  | 44  | 44  | 50'    |
|            | 125' | 1  | 45  | 45  | 50'    |
|            | 125' | 1  | 46  | 46  | 50'    |
|            | 125' | 1  | 47  | 47  | 50'    |
|            | 125' | 1  | 48  | 48  | 50'    |
|            | 125' | 1  | 49  | 49  | 50'    |
|            | 125' | 1  | 50  | 50  | 50'    |
|            | 125' | 1  | 51  | 51  | 50'    |
|            | 125' | 1  | 52  | 52  | 50'    |
|            | 125' | 1  | 53  | 53  | 50'    |
|            | 125' | 1  | 54  | 54  | 50'    |
|            | 125' | 1  | 55  | 55  | 50'    |
|            | 125' | 1  | 56  | 56  | 50'    |
|            | 125' | 1  | 57  | 57  | 50'    |
|            | 125' | 1  | 58  | 58  | 50'    |
|            | 125' | 1  | 59  | 59  | 50'    |
|            | 125' | 1  | 60  | 60  | 50'    |
|            | 125' | 1  | 61  | 61  | 50'    |
|            | 125' | 1  | 62  | 62  | 50'    |
|            | 125' | 1  | 63  | 63  | 50'    |
|            | 125' | 1  | 64  | 64  | 50'    |
|            | 125' | 1  | 65  | 65  | 50'    |
|            | 125' | 1  | 66  | 66  | 50'    |
|            | 125' | 1  | 67  | 67  | 50'    |
|            | 125' | 1  | 68  | 68  | 50'    |
|            | 125' | 1  | 69  | 69  | 50'    |
|            | 125' | 1  | 70  | 70  | 50'    |
|            | 125' | 1  | 71  | 71  | 50'    |
|            | 125' | 1  | 72  | 72  | 50'    |
|            | 125' | 1  | 73  | 73  | 50'    |
|            | 125' | 1  | 74  | 74  | 50'    |
|            | 125' | 1  | 75  | 75  | 50'    |
|            | 125' | 1  | 76  | 76  | 50'    |
|            | 125' | 1  | 77  | 77  | 50'    |
|            | 125' | 1  | 78  | 78  | 50'    |
|            | 125' | 1  | 79  | 79  | 50'    |
|            | 125' | 1  | 80  | 80  | 50'    |
|            | 125' | 1  | 81  | 81  | 50'    |
|            | 125' | 1  | 82  | 82  | 50'    |
|            | 125' | 1  | 83  | 83  | 50'    |
|            | 125' | 1  | 84  | 84  | 50'    |
|            | 125' | 1  | 85  | 85  | 50'    |
|            | 125' | 1  | 86  | 86  | 50'    |
|            | 125' | 1  | 87  | 87  | 50'    |
|            | 125' | 1  | 88  | 88  | 50'    |
|            | 125' | 1  | 89  | 89  | 50'    |
|            | 125' | 1  | 90  | 90  | 50'    |
|            | 125' | 1  | 91  | 91  | 50'    |
|            | 125' | 1  | 92  | 92  | 50'    |
|            | 125' | 1  | 93  | 93  | 50'    |
|            | 125' | 1  | 94  | 94  | 50'    |
|            | 125' | 1  | 95  | 95  | 50'    |
|            | 125' | 1  | 96  | 96  | 50'    |
|            | 125' | 1  | 97  | 97  | 50'    |
|            | 125' | 1  | 98  | 98  | 50'    |
|            | 125' | 1  | 99  | 99  | 50'    |
|            | 125' | 1  | 100 | 100 | 50'    |

04-16-2007  
 03-31-2004  
 06-04-2000  
 06-04-2000 RNP  
 Page Redrawn Electronically

NOTE  
 Public Utility Easement  
 PUE - Right of Way  
 ROA - Right of Way  
 All distances on curved lines are chord measurements.

STREET

CHURCH

01

BK.13

POR. SEC. 25 T. 11N. R. 6E. M.D. B & M.  
 Survey M.O.R. Bk. 1, Pg. 100  
 Parcel Map M.O.R. Bk. 6, Pg. 55  
 Survey M.O.R. Bk. 6, Pg. 78  
 Survey M.O.R. Bk. 8, Pg. 114  
 Parcel Map M.O.R. Bk. 21, Pg. 44  
 Parcel Map M.O.R. Bk. 32, Pg. 118  
 Map M.O.R. Bk. 24, Pg. 14  
 Map M.O.R. Bk. 24, Pg. 99  
 Parcel Map M.O.R. Bk. 27, Pg. 67  
 Parcel Map M.O.R. Bk. 28, Pg. 19  
 Parcel Map M.O.R. Bk. 28, Pg. 50  
 Parcel Map M.O.R. Bk. 28, Pg. 156  
 Creekside Center M.O.R. Bk. V, Pg. 17  
 Parcel Map M.O.R. Bk. 30, Pg. 123

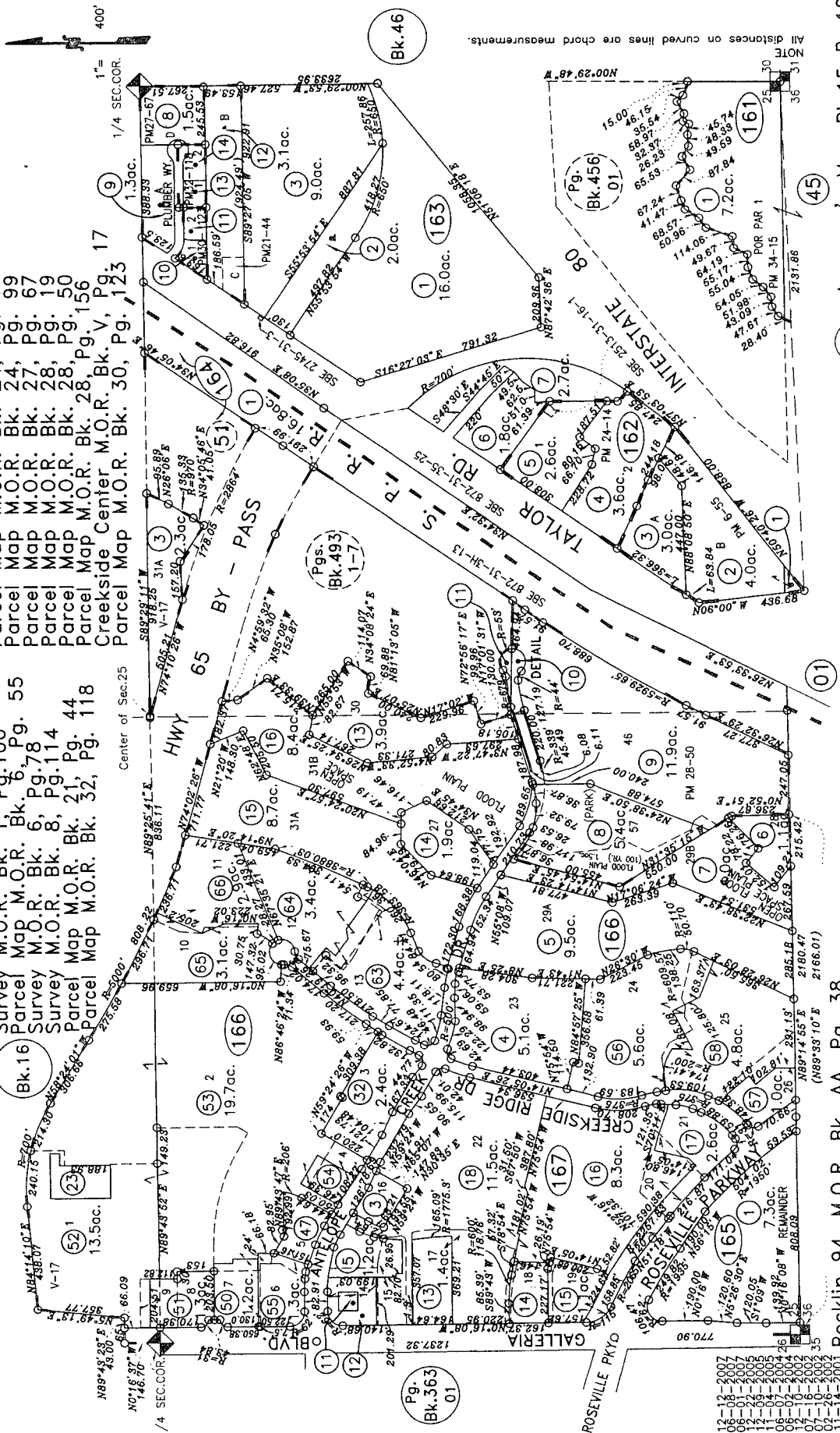

Rocklin 94, M.O.R. Bk. AA, Pg. 38  
 The Preserve At Creekside Condos, M.O.R. Bk. BB, Pg. 66  
 Parcel Map M.O.R. Bk. 34, Pg. 15 (5 Medical Plaza)

NOTE  
 This map was prepared for assessment purposes only, and is not intended to illustrate legal building sites or establish precedence over local ordinances. Official information concerning size or use of any parcel should be obtained from recorded documents and local governing agencies.

NOTE  
 Assessor's Block Numbers Shown in Ellipses.  
 Assessor's Parcel Numbers Shown in Circles.

BMJ/CAA  
 PAGE REDRAWN IN AutoCAD

All distances on curved lines are chord measurements.

DETAIL  
 (NO SCALE)

12-01-2007  
 11-11-2007  
 10-01-2007  
 09-01-2007  
 08-01-2007  
 07-01-2007  
 06-01-2007  
 05-01-2007  
 04-01-2007  
 03-01-2007  
 02-01-2007  
 01-01-2007  
 12-01-2006  
 11-01-2006  
 10-01-2006  
 09-01-2006  
 08-01-2006  
 07-01-2006  
 06-01-2006  
 05-01-2006  
 04-01-2006  
 03-01-2006  
 02-01-2006  
 01-01-2006

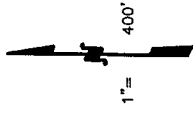

POR. SEC.27,28,33&34,T.11N.,R.6E., M.D.B.&M.

- Parcel M.O.R. Bk.8, Pg.24
- Parcel M.O.R. Bk.17, Pg.89
- Parcel M.O.R. Bk.19, Pg.120
- Parcel M.O.R. Bk.21, Pg.73
- Parcel M.O.R. Bk.21, Pg.107
- Parcel M.O.R. Bk.25, Pg.68
- Parcel M.O.R. Bk.27, Pg.107
- Parcel M.O.R. Bk.32, Pg.31
- Parcel M.O.R. Bk.45, Pg.74
- Parcel M.O.R. Bk.21, Pg.10
- Parcel M.O.R. Bk.22, Pg.58
- Parcel M.O.R. Bk.24, Pg.58
- Parcel M.O.R. Bk.25, Pg.68
- Parcel M.O.R. Bk.27, Pg.107
- Parcel M.O.R. Bk.32, Pg.31
- Parcel M.O.R. Bk.45, Pg.74

(Bk.17)

(Bk.17)

Parcel #04-15

(Pg. 7&8)

(Bk.475 01)

(Bk.11)

(Pg. 475 01)

(Pg. 7&8)

(Bk.475 01)

(Pg. 7&8)

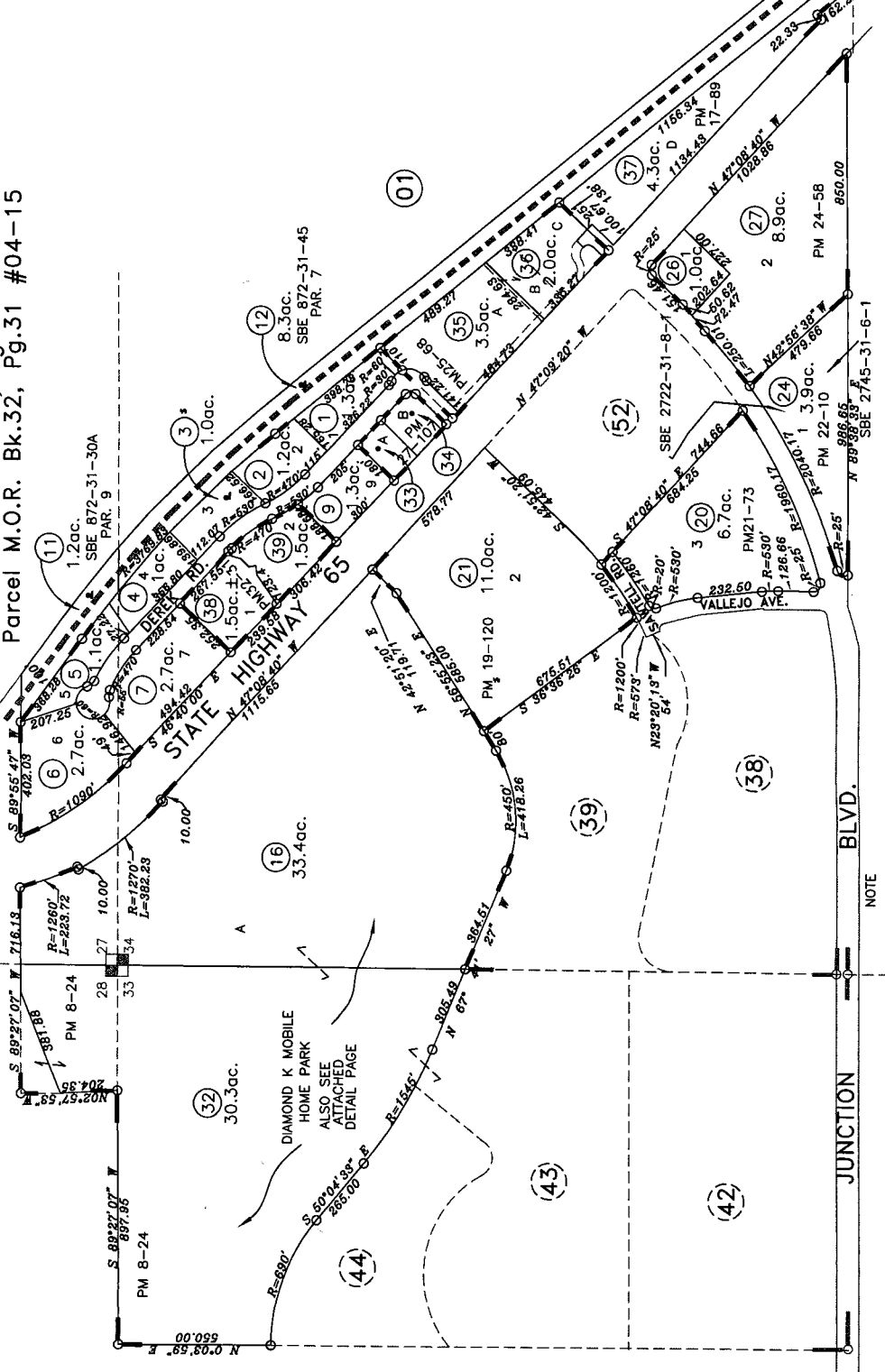

NOTE  
All distances on curved lines are chord measurements.

NOTE

This map was prepared for assessment purposes only, and is not intended to illustrate legal building sites or establish precedence over local ordinances. Official information concerning size or use of any parcel should be obtained from recorded documents and local governing agencies.

12-30-2005  
01-07-2005  
09-18-2000  
Page Redrawn Electronically  
Formerly Por. 015-01

Assessor's Map Bk.15 Pg.35  
County of Placer, Calif.  
NOTE  
Assessor's Block Numbers Shown in Ellipses.  
Assessor's Parcel Numbers Shown in Circles.

POR. SEC. 34, T.11N., R.6E., M.D.B.&M.  
 Parcel M.O.R. Bk. 19, Pg. 120  
 Legacy Subdivision, M.O.R. Bk. AA, Pg. 71

15-52

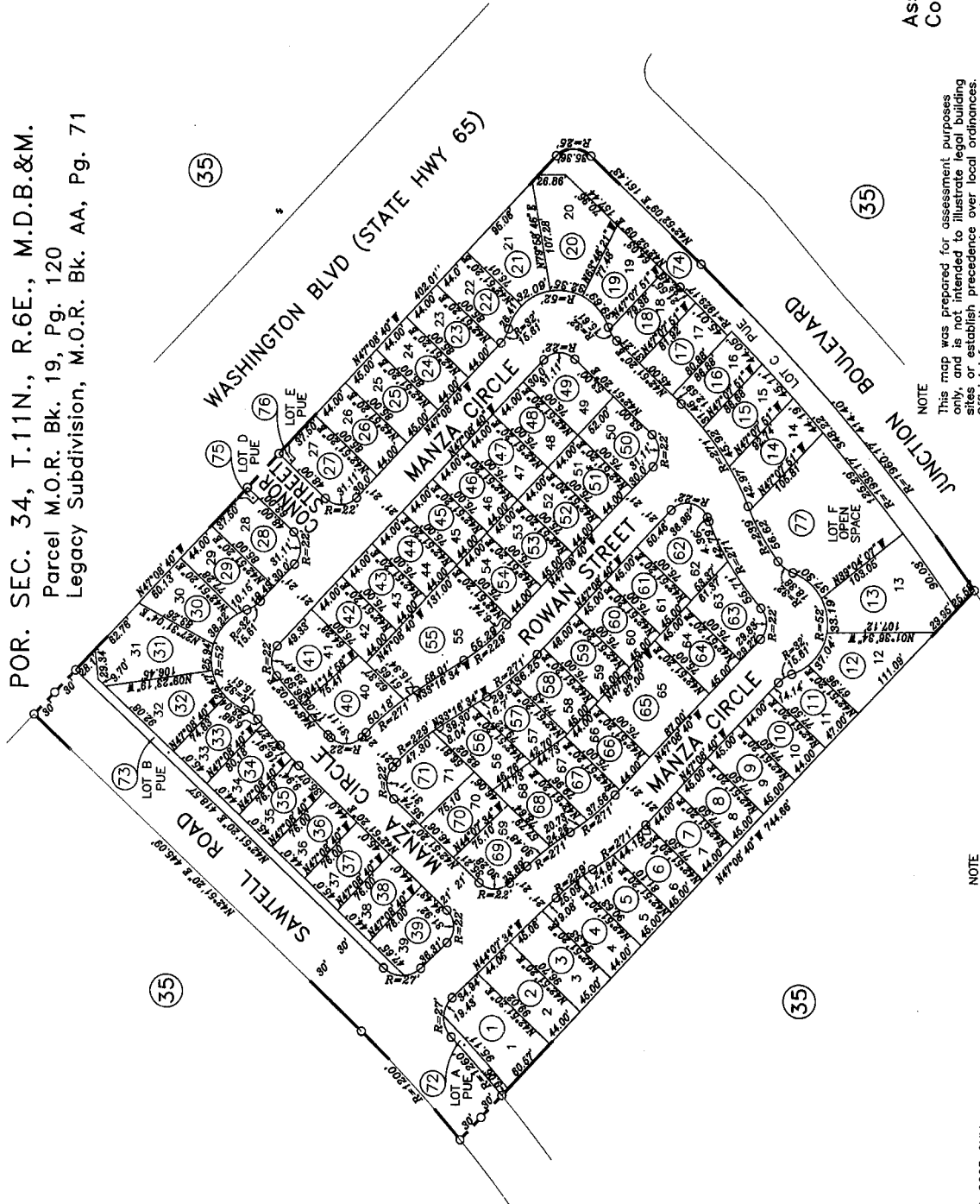
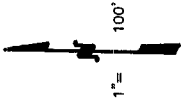

Assessor's Map Bk.15 Pg.52  
 County of Placer, Calif.

NOTE  
 Assessor's Block Numbers Shown in Ellipses.  
 Assessor's Parcel Numbers Shown in Circles.

NOTE  
 This map was prepared for assessment purposes only, and is not intended to illustrate legal building sites or establish precedence over local ordinances. Official information concerning size or use of any parcel should be obtained from recorded documents and local governing agencies.

- NOTE
1. PUE - Public Utility Easement
  2. All distances on curved lines are chord measurements.



NOTE  
This map was prepared for assessment purposes only, and is not intended to illustrate legal building sites or establish precedence over local ordinances. Official information concerning size or use of any parcel should be obtained from recorded documents and local governing agencies.

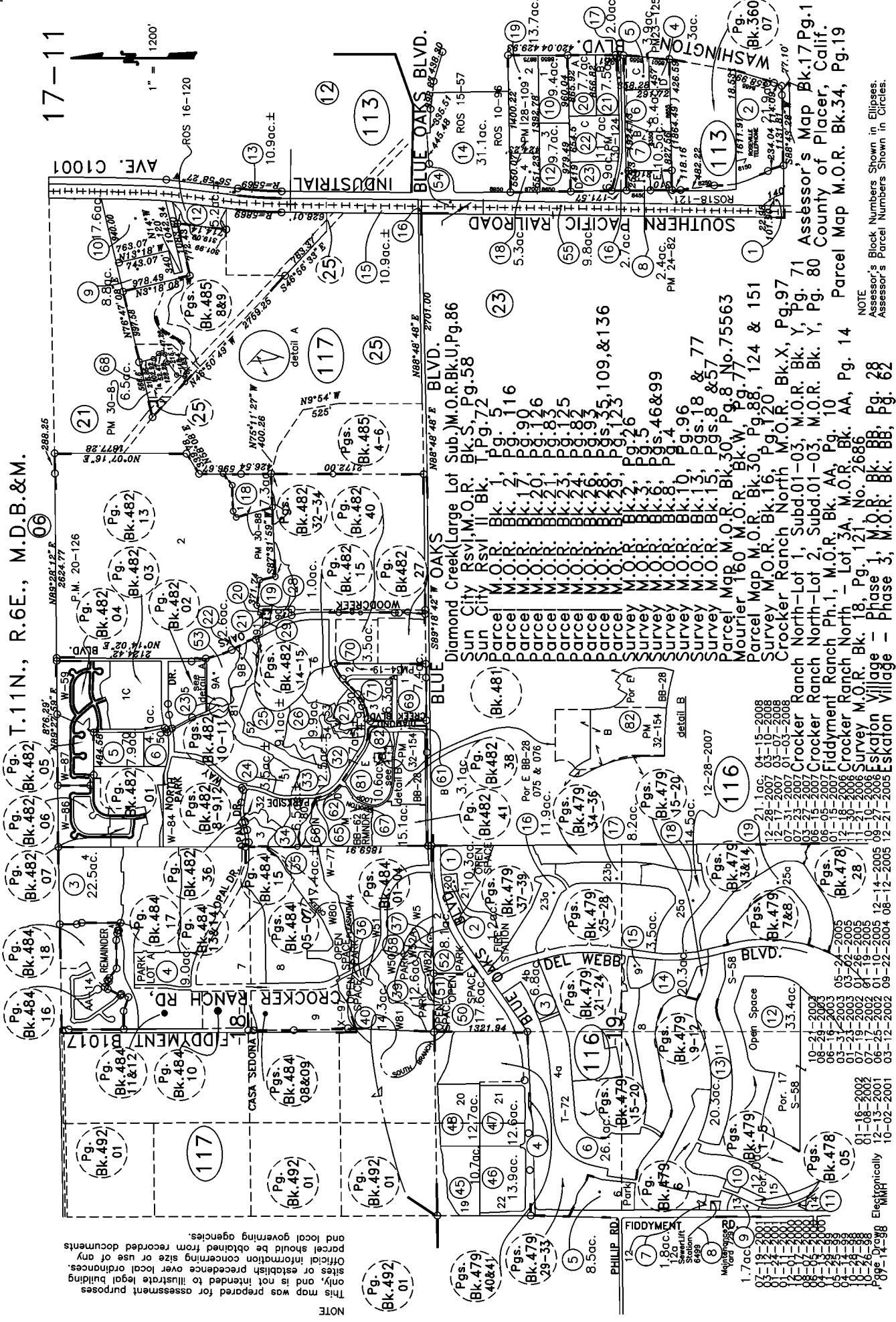
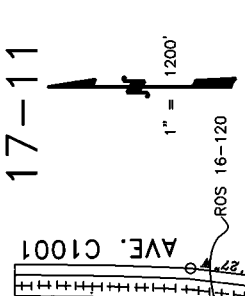

T.11N., R.6E., M.D.B.&M.

17-11

NOTE  
Assessor's Block Numbers Shown in Ellipses.  
Assessor's Parcel Numbers Shown in Circles.

Assessor's Map Bk.17 Pg.1  
County of Placer, Calif.  
Parcel Map M.O.R. Bk.34, Pg.19





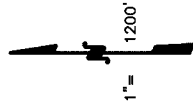

T.11 N.,R.6E., M.D.B.&M.

Parcel M.O.R. Bk.19, Pg.23  
Parcel M.O.R. Bk.25, Pg.27  
Parcel M.O.R. Bk.27, Pg.132  
Parcel M.O.R. Bk.34, Pg.73

Parcel M.O.R. Bk.18, Pg.12  
Parcel M.O.R. Bk.15, Pg.139  
Survey M.O.R. Bk.15, Pg.8

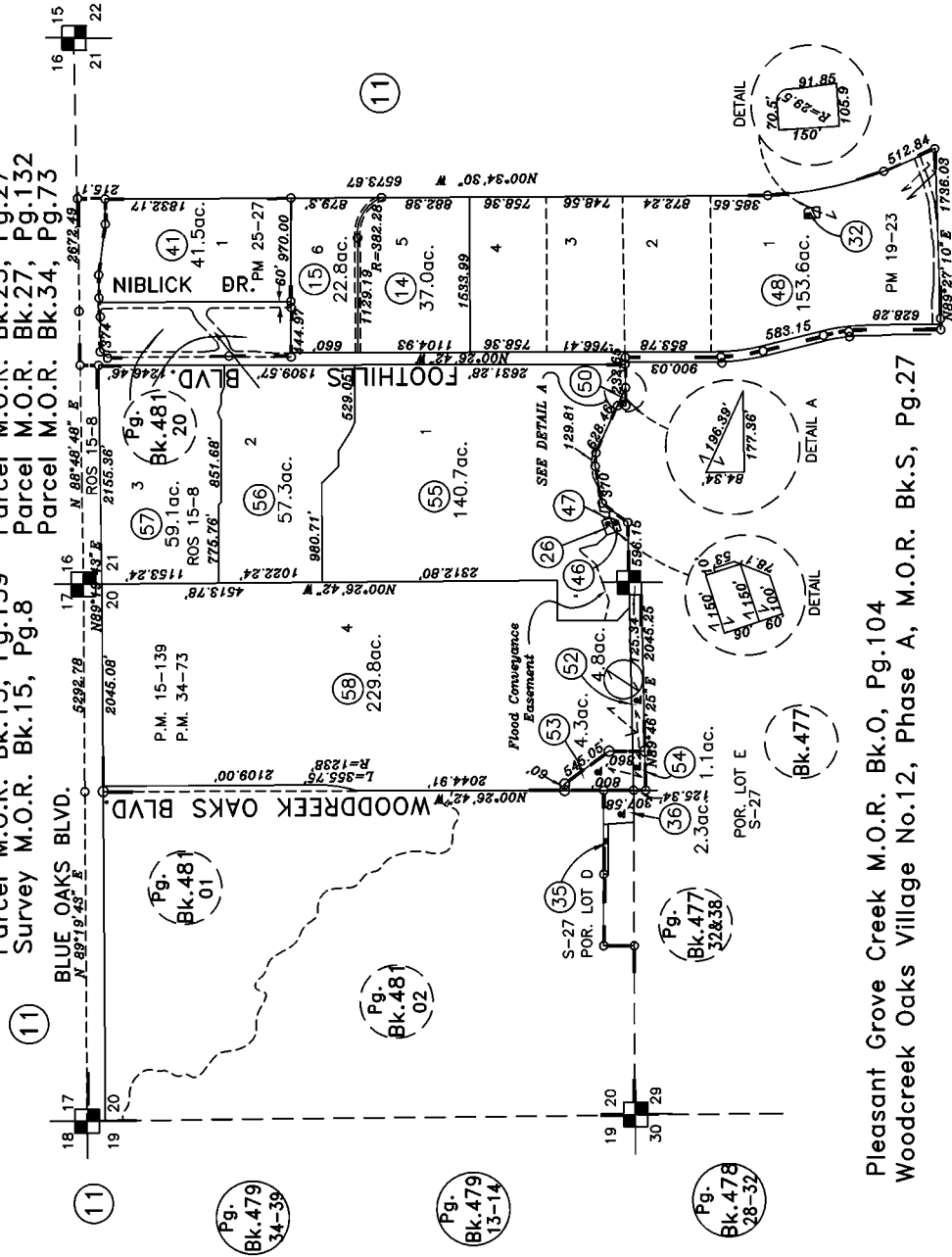

Pleasant Grove Creek M.O.R. Bk.0, Pg.104  
Woodcreek Oaks Village No.12, Phase A, M.O.R. Bk.S, Pg.27

NOTE  
All distances on curved lines are chord measurements.  
06-24-2008  
08-20-2000  
03-16-2000  
03-06-99  
01-20-99

BMJ  
REDRAWN FROM ROSYL BASE MAP INFORMATION

NOTE  
This map was prepared for assessment purposes only and is not intended to illustrate legal building sites or establish precedence over local ordinances. Official information concerning size or use of any parcel should be obtained from recorded documents and local governing agencies.

Assessor's Map Bk.17 Pg.23  
County of Placer, Calif.

NOTE  
Assessor's Block Numbers Shown in Ellipses.  
Assessor's Parcel Numbers Shown in Circles.

POR. SECS.31 & 32, T.11 N., R.6 E., M.D.B.&M.

Bk.477

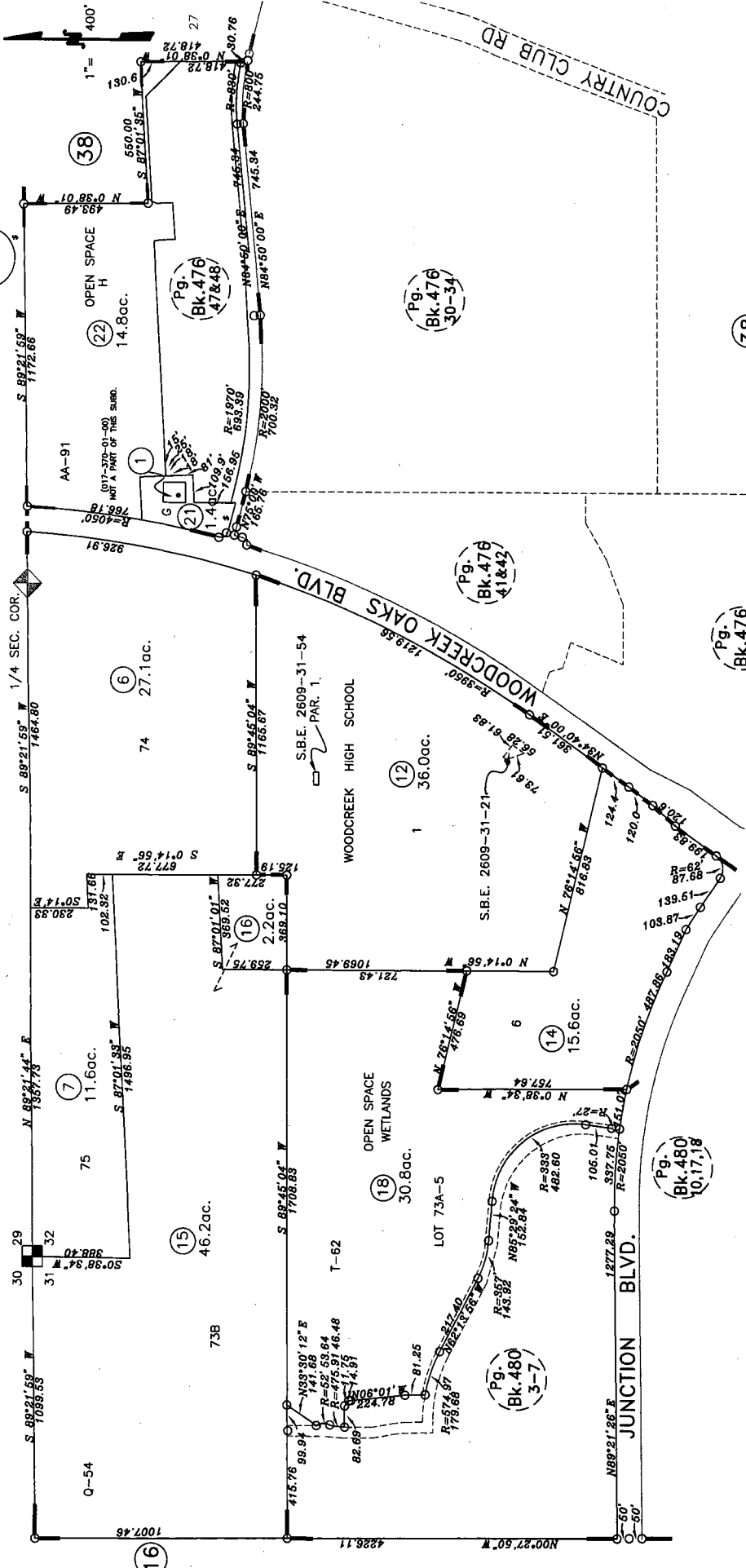

Rosepark Subdivision, M.O.R. Bk. AA, Pg.91  
 Northwest Roseville S.P. Unit No. 1, M.O.R. Bk. Q, Pg.54  
 Parcel Map M.O.R. Bk. 26, Pg.33  
 N.W.R.S.P. Unit No.3, M.O.R. Bk. R, Pg.75  
 Silverado Oaks Unit No. 7, M.O.R. Bk.T, Pg.62

Assessor's Map Bk.17 Pg.37  
 County of Placer, Calif.

NOTE  
 This map was prepared for assessment purposes only, and is not intended to illustrate legal building sites or establish precedence over local ordinances. Official information concerning size or use of any parcel should be obtained from recorded documents and local governing agencies.

NOTE  
 All distances on curved lines are chord measurements.

03-22-2006  
 03-30-2004  
 01-19-2002  
 Page Redrawn Electronically  
 Frimly, Por Bk.17, Pg.16

NOTE  
 Assessor's Block Numbers Shown in Ellipses.  
 Assessor's Parcel Numbers Shown in Circles.

POR. SEC.31, T.11N., R.7E. & POR SEC.36, T11N., R.6E.,M.D.B.&M.

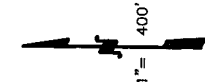

Northeast Plan No.2, M.O.R. Bk.P, Pg.97  
Parcel M.O.R. Bk.22, Pg.158  
Stone Point Subd. No. 00-007, M.O.R. Bk. Y, Pg. 64  
Parcel M.O.R. Bk.32, Pg.28 No 03-11  
Parcel M.O.R. Bk.32, Pg.70 No 03-09  
Stone Point II Sub. No. 04-22 M.O.R. Bk.AA, Pg.77

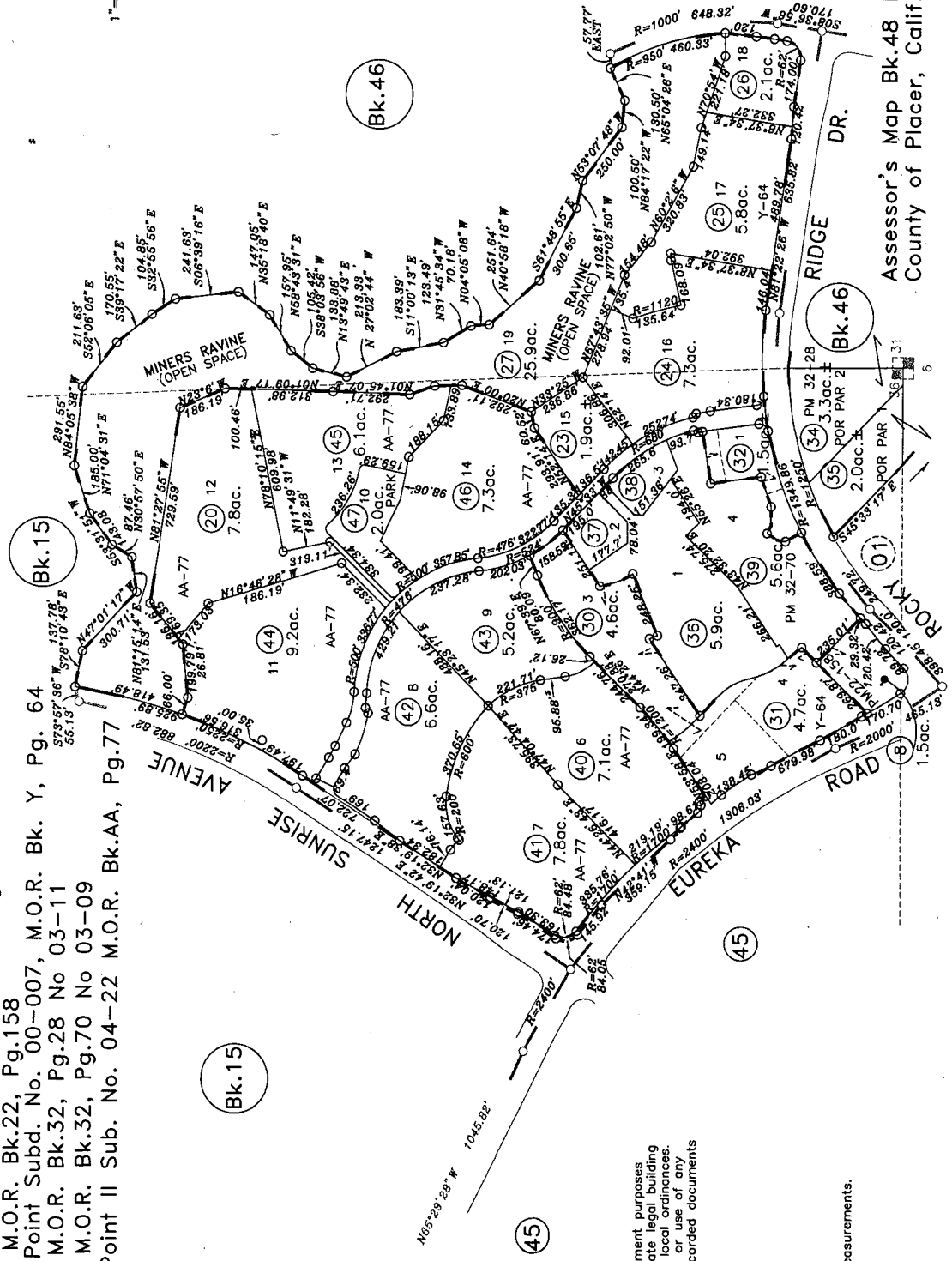

NOTE  
This map was prepared for assessment purposes only, and is not intended to illustrate legal building sites or establish precedence over local ordinances. Official information concerning size or use of any parcel should be obtained from recorded documents and local governing agencies.

NOTE  
All distances on curved lines are chord measurements.

01-19-2006  
08-08-2005  
01-05-2005  
10-13-2004  
04-12-2004  
03-28-2003  
03-02-2002 MMG  
Page Redrawn Electronically  
Frmly Por. 015-010 &  
46-06,07

NOTE  
Assessor's Block Numbers Shown in Ellipses.  
Assessor's Parcel Numbers Shown in Circles.

Assessor's Map Bk.48 Pg.46  
County of Placer, Calif.

POR. SEC.26, T.11N., R.6E., M.D.B.&M.

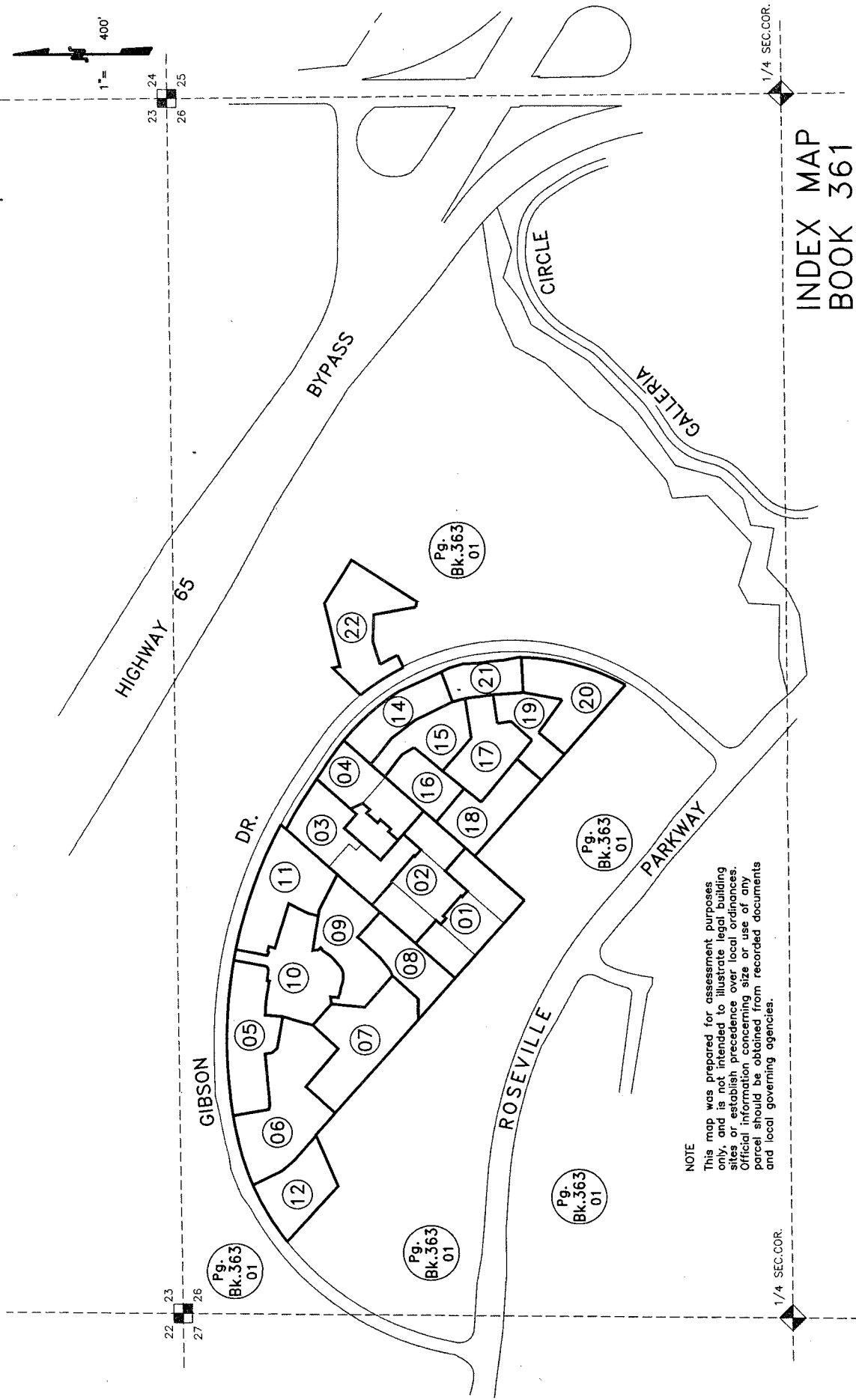

NOTE  
This map was prepared for assessment purposes only, and is not intended to illustrate legal building sites or establish precedence over local ordinances. Official information concerning size or use of any parcel should be obtained from recorded documents and local governing agencies.

INDEX MAP  
BOOK 361

POR. SEC. 26, T.11N., R.6E., M.D.B.&M.  
Villages of The Galleria Condominiums, M.O.R. Bk. AA, Pg. 42  
Villages of The Galleria Condominium Plan 2005-0096026

Pg. 363  
Bk. 01

Pg. 363  
Bk. 01

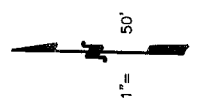

GIBSON DRIVE

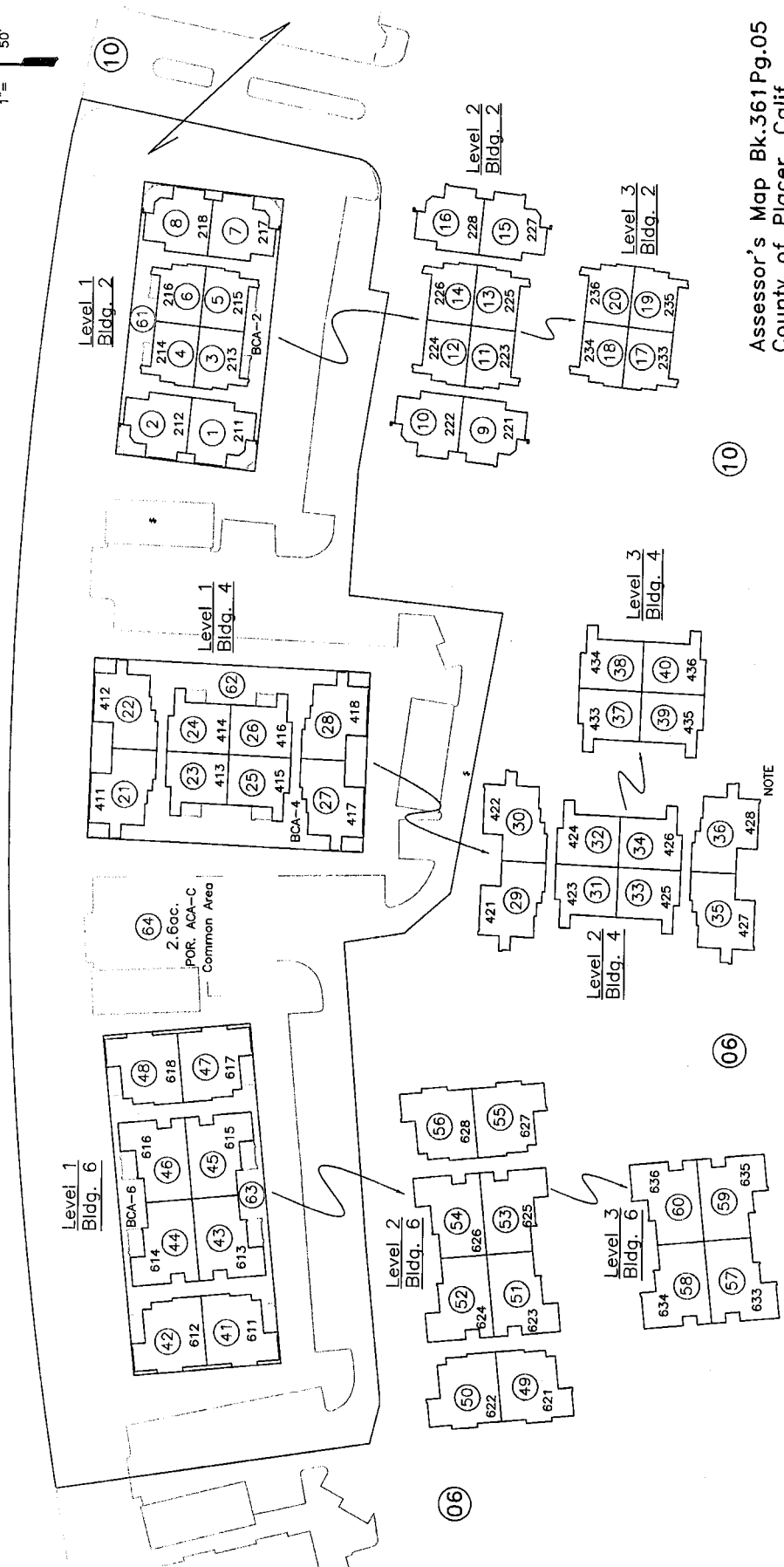

Assessor's Map Bk.361Pg.05  
County of Placer, Calif.

NOTE  
Assessor's Block Numbers Shown in Ellipses.  
Assessor's Parcel Numbers Shown in Circles.

NOTE  
This map was prepared for assessment purposes only and is intended to illustrate legal building sites or establish precedence over local ordinances. Official information regarding size or use of any parcel should be obtained from recorded documents and local governing agencies.

NOTE  
1. ACA - Association Common Area  
2. BCA - Building Common Area  
3. All distances on curved lines are chord measurements.

11-10-2005 GHM  
Page Redrawn Electronically  
Formerly Por. 363-010-051-000

Pg. 01  
 Bk. 363

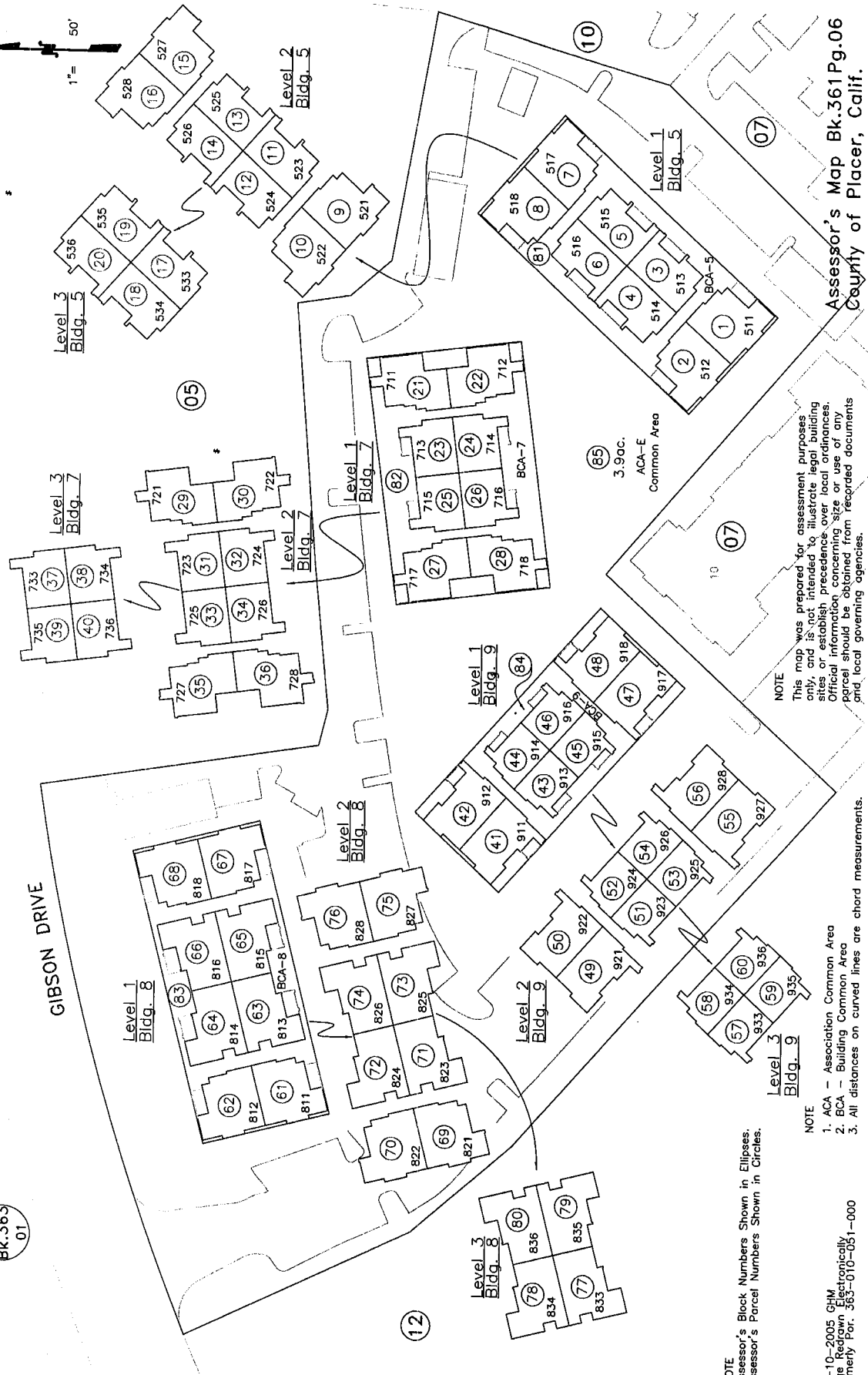
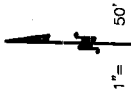

NOTE  
 Assessor's Block Numbers Shown in Ellipses.  
 Assessor's Parcel Numbers Shown in Circles.

- 1. ACA - Association Common Area
- 2. BCA - Building Common Area
- 3. All distances on curved lines are chord measurements.

NOTE

This map was prepared for assessment purposes only, and is not intended to illustrate legal building sites or establish precedence over local ordinances. Official information concerning size or use of any parcel should be obtained from recorded documents and local governing agencies.

POR. SEC. 26, T.11N., R.6E., M.D.B.&M.  
Villages of The Galleria Condominiums, M.O.R. Bk. AA, Pg. 42  
Villages of The Galleria Condominium Plan 2005-0096026

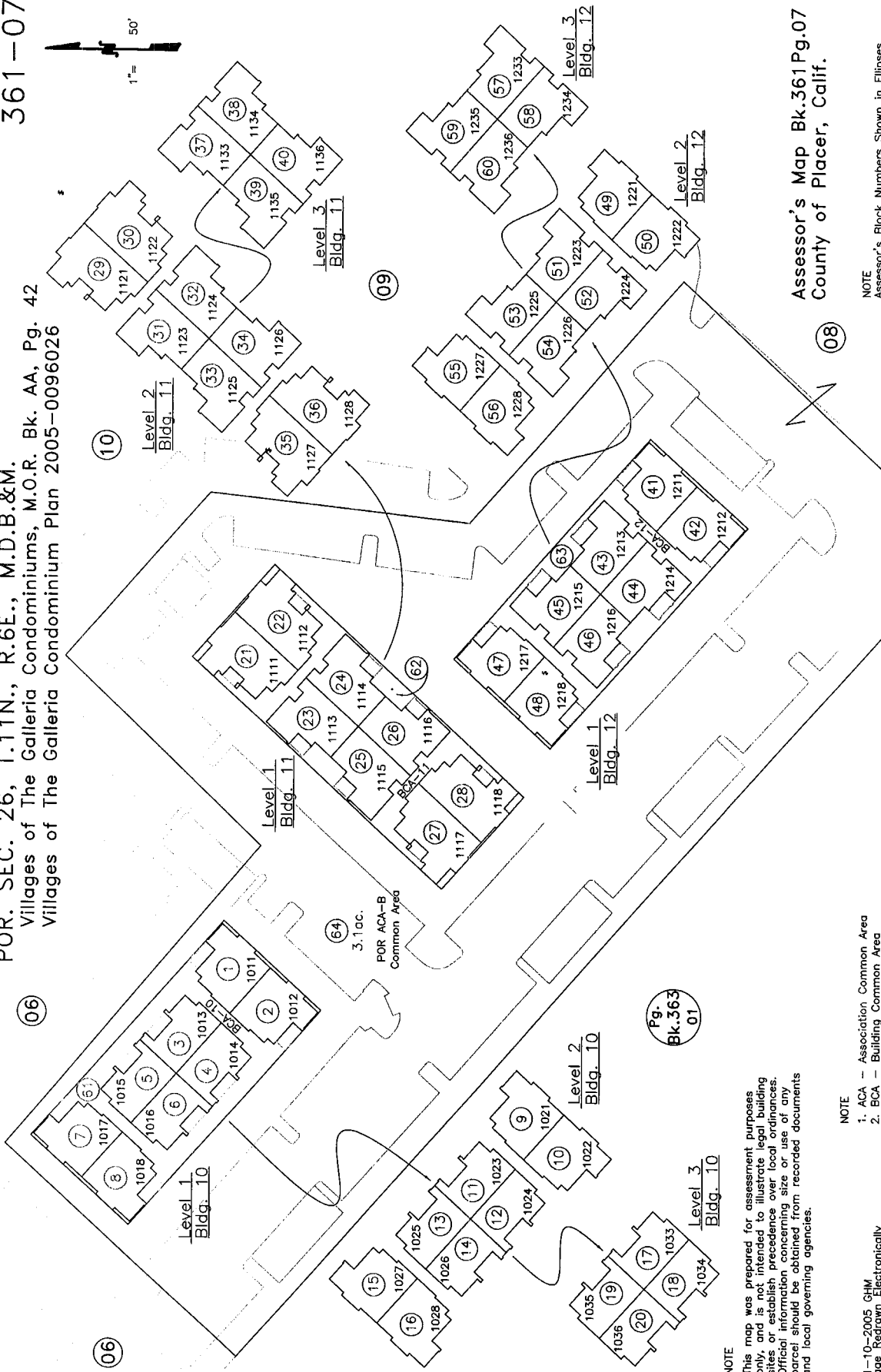
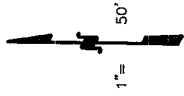

Assessor's Map Bk.361 Pg.07  
County of Placer, Calif.

NOTE  
Assessor's Block Numbers Shown in Ellipses.  
Assessor's Parcel Numbers Shown in Circles.

NOTE  
This map was prepared for assessment purposes only, and is not intended to illustrate legal building sites or establish precedence over local ordinances. Official information concerning size or use of any parcel should be obtained from recorded documents and local governing agencies.

NOTE  
1. ACA - Association Common Area  
2. BCA - Building Common Area  
3. All distances on curved lines are chord measurements.

11-10-2005 GHM  
Page Redrawn Electronically  
Formerly Per. 363-010-051-000

POR. SEC. 26, T.11N., R.6E., M.D.B.&M.  
 Villages of The Galleria Condominiums, M.O.R. Bk. AA, Pg. 42  
 Villages of The Galleria Condominium Plan 2005-0096026

361-08

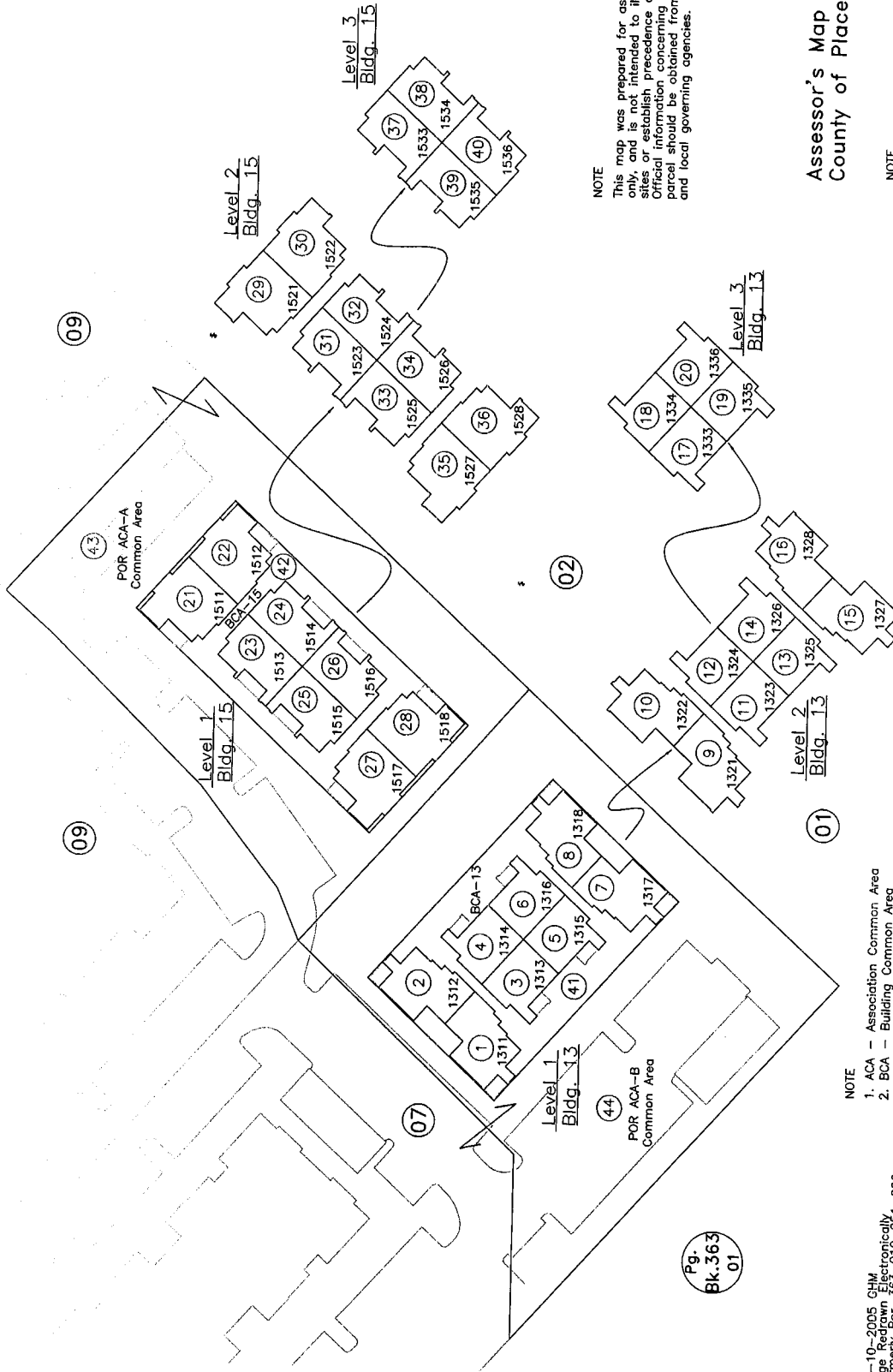
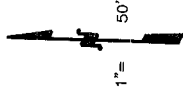

NOTE  
 This map was prepared for assessment purposes only and is not intended to illustrate legal building sites or establish precedence over local ordinances. Official information concerning zoning size or use of any parcel should be obtained from recorded documents and local governing agencies.

Assessor's Map Bk.361Pg.08  
 County of Placer, Calif.

NOTE  
 Assessor's Block Numbers Shown in Ellipses.  
 Assessor's Parcel Numbers Shown in Circles.

NOTE  
 1. ACA - Association Common Area  
 2. BCA - Building Common Area  
 3. All distances on curved lines are chord measurements.

11-10-2005 GHM  
 Page Redrawn Electronically  
 Formally For: 363-010-051-000

Pg.  
 Bk.363  
 01

POR. SEC. 26, T.11N., R.6E., M.D.B.&M.  
Villages of The Galleria Condominiums, M.O.R. Bk. AA, Pg. 42  
Villages of The Galleria Condominium Plan 2005-0096026

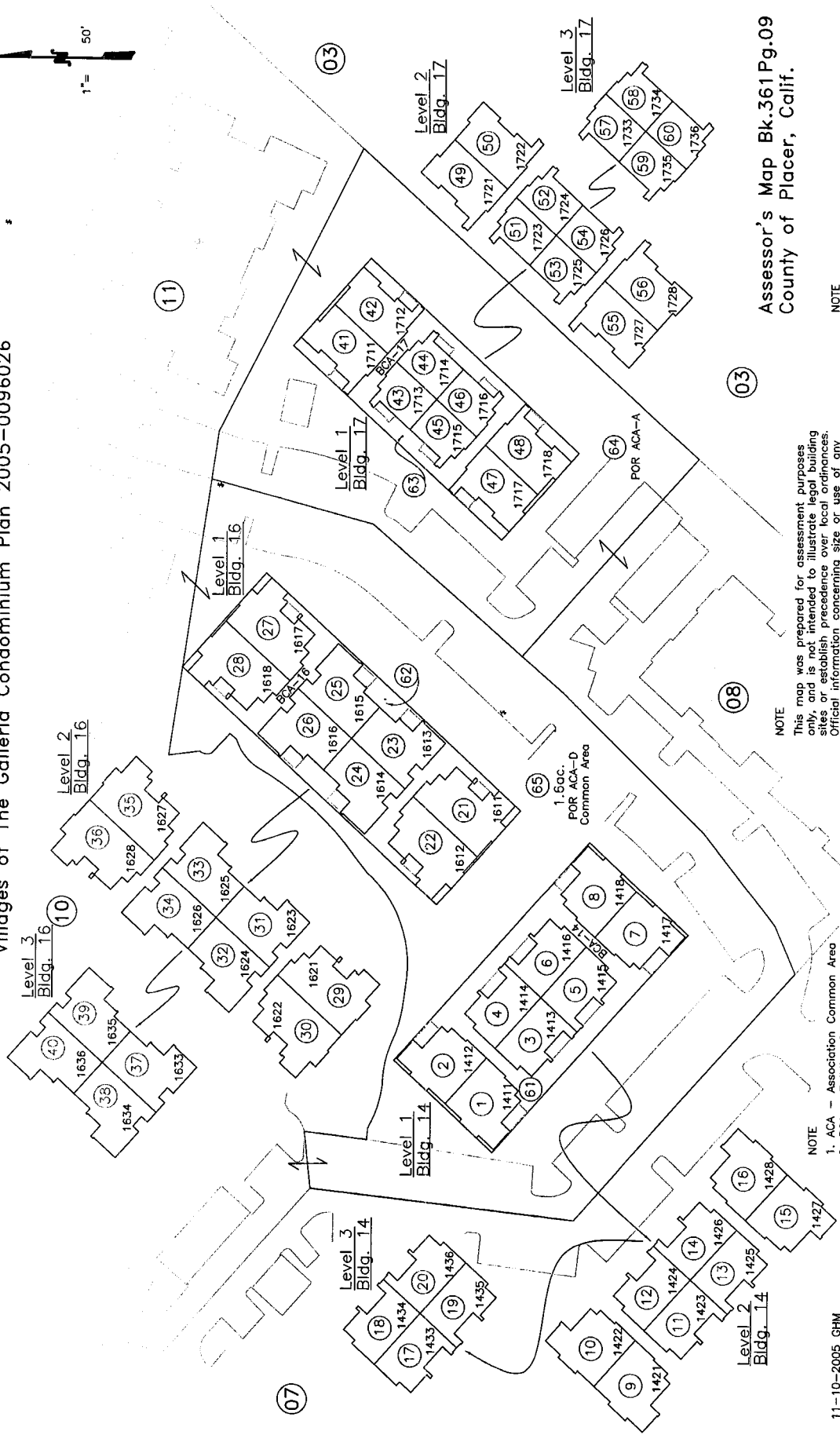
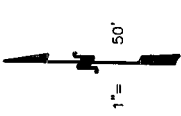

Assessor's Map Bk. 361Pg. 09  
County of Placer, Calif.

NOTE  
This map was prepared for assessment purposes only, and is not intended to illustrate legal building sites or establish precedence over local ordinances. Official information concerning size or use of any parcel should be obtained from recorded documents and local governing agencies.

NOTE  
1. ACA - Association Common Area  
2. BCA - Building Common Area  
3. All distances on curved lines are chord measurements.

11-10-2005 GHM  
Page Redrawn Electronically  
Formerly Per. 300-010-051-000

NOTE  
Assessor's Block Numbers Shown in Ellipses.  
Assessor's Parcel Numbers Shown in Circles.

POR. SEC. 26, T.11N., R.6E., M.D.B.&M.  
 Villages of The Galleria Condominiums, M.O.R. Bk. AA, Pg. 42  
 Villages of The Galleria Condominium Plan 2005-0096026

GIBSON DRIVE

Pg. 01  
 Bk. 363

361-10

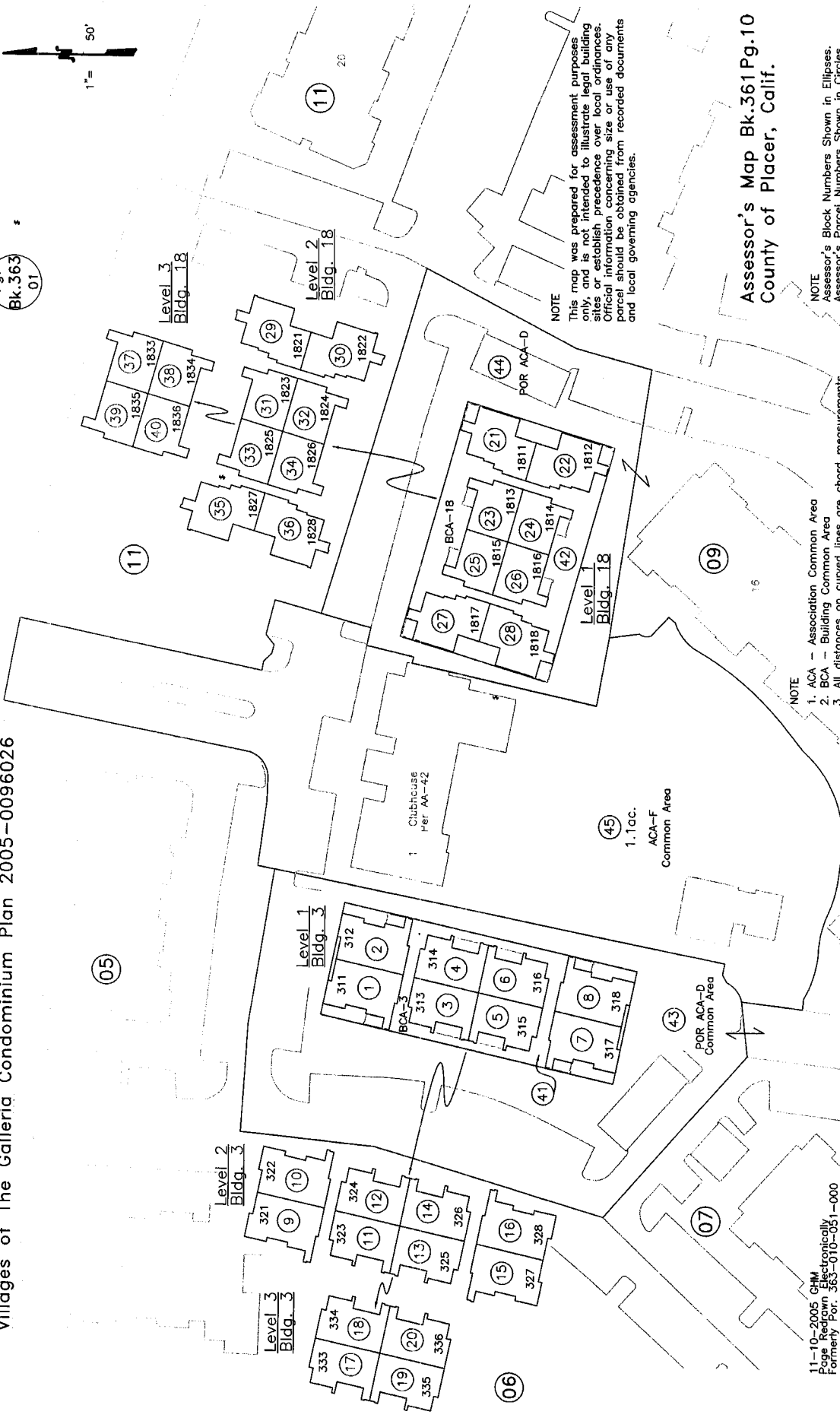
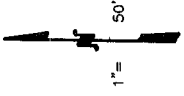

NOTE  
 This map was prepared for assessment purposes only, and is not intended to illustrate legal building sites or establish precedence over local ordinances. Official information concerning size or use of any parcel should be obtained from recorded documents and local governing agencies.

Assessor's Map Bk.361Pg.10  
 County of Placer, Calif.

NOTE  
 1. ACA - Association Common Area  
 2. BCA - Building Common Area  
 3. All distances on curved lines are chord measurements.

11-10-2005 CHM  
 Page Redrawn Electronically  
 Formerly Por. 363-010-051-000

POR. SEC. 26, T.11N., R.6E., M.D.B.&M.  
Villages of The Galleria Condominiums, M.O.R. Bk. AA, Pg. 42  
Villages of The Galleria Condominium Plan 2005-0096026

GIBSON DRIVE

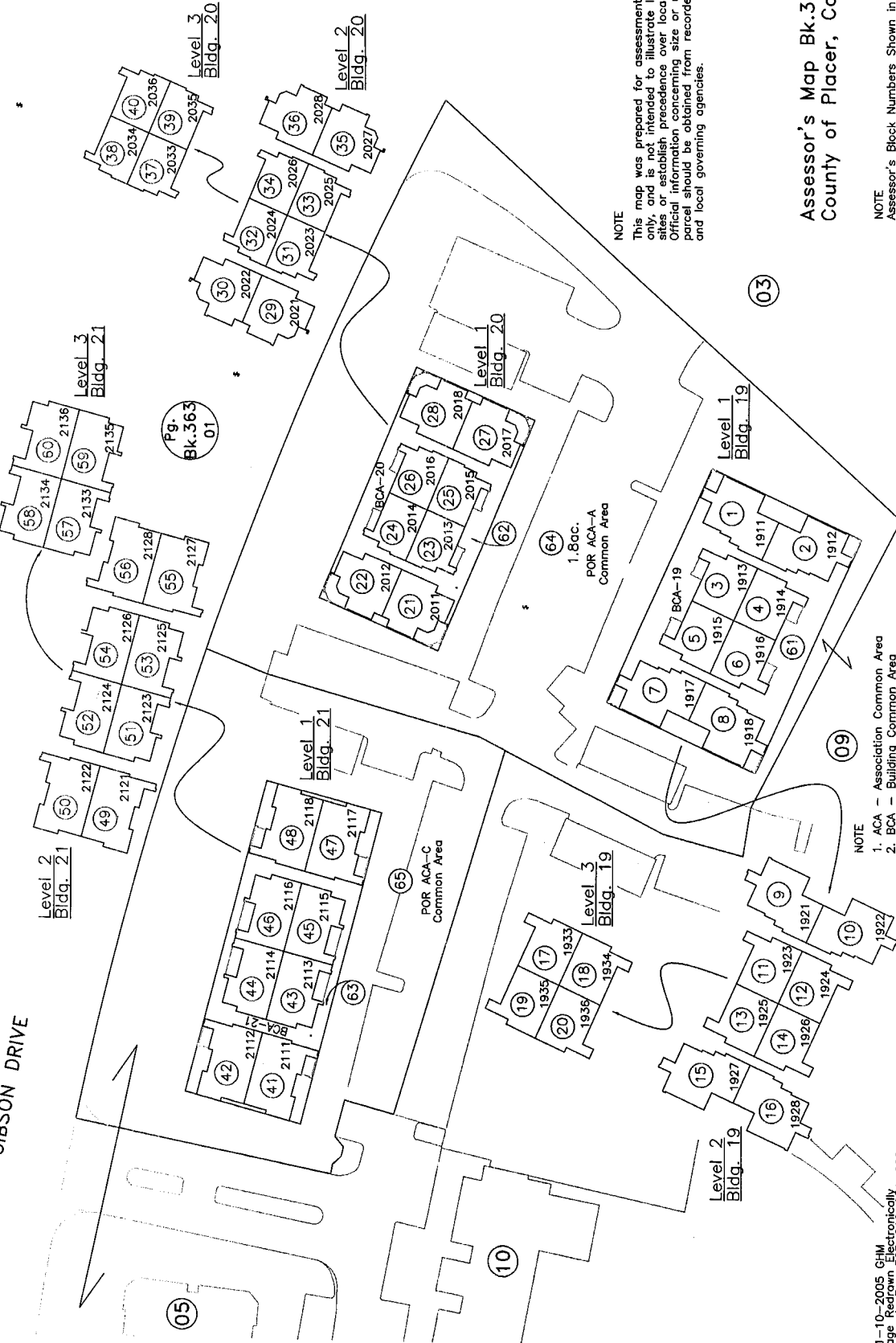
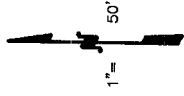

NOTE

This map was prepared for assessment purposes only, and is not intended to illustrate legal building sites or establish precedence over local ordinances. Official information concerning size or use of any parcel should be obtained from recorded documents and local governing agencies.

Assessor's Map Bk.361 Pg.11  
County of Placer, Calif.

NOTE

Assessor's Block Numbers Shown in Ellipses.  
Assessor's Parcel Numbers Shown in Circles.

NOTE

- 1. ACA - Association Common Area
- 2. BCA - Building Common Area
- 3. All distances on curved lines are chord measurements.

11-10-2005 GJM  
Eleg Redown Electronically  
Formerly Por. 363-010-031-000

POR. SEC. 26, T.11N., R.6E., M.D.B.&M.  
 Villages of The Galleria Condominiums, M.O.R. Bk. AA, Pg. 42  
 Villages of The Galleria Condominium Plan 2005-0096026

361-12

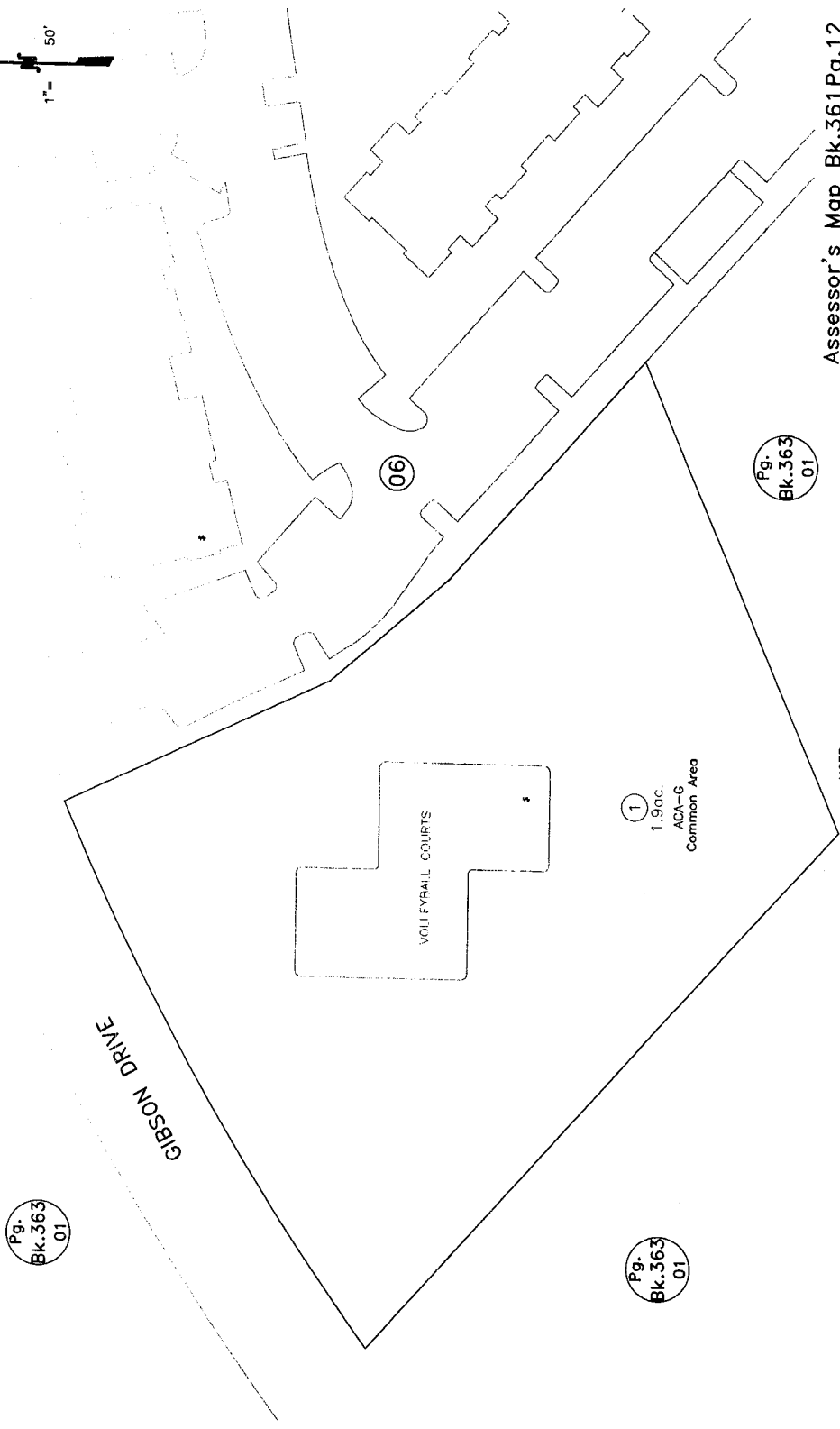
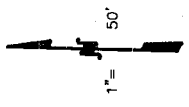

Pg.  
Bk.363  
01

Pg.  
Bk.363  
01

Pg.  
Bk.363  
01

Assessor's Map Bk.361Pg.12  
 County of Placer, Calif.

11-10-2005 GHM  
 Page Redrawn Electronically  
 Formerly Por. 363-010-051-000

NOTE  
 This map was prepared for assessment purposes only, and is not intended to illustrate legal building sites or establish precedence over local ordinances. Official information concerning size or use of any parcel should be obtained from recorded documents and local governing agencies.

NOTE  
 1. ACA - Association Common Area  
 2. All distances on curved lines are chord measurements.

NOTE  
 Assessor's Block Numbers Shown in Ellipses.  
 Assessor's Parcel Numbers Shown in Circles.

POR. SEC. 26, T.11N., R.6E., M.D.B.&M.

361-13

Venu at Galleria a Condominium M.O.R. Bk. BB. Pg. 3

Condominium Plan for Venu at Galleria (Amended & Restated) Doc. No. 2006-0114711

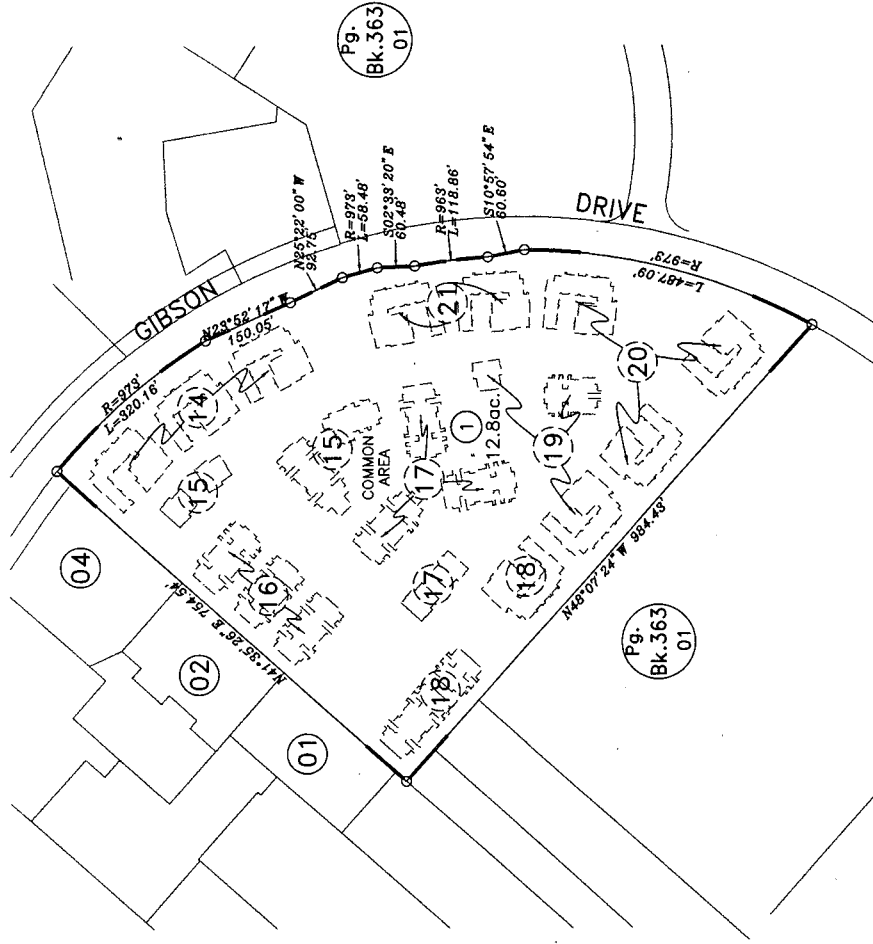
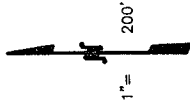

NOTE  
This map was prepared for assessment purposes only, and is not intended to illustrate legal building sites or establish precedence over local ordinances. Official information concerning size or use of any parcel should be obtained from recorded documents and local governing agencies.

NOTE  
All distances on curved lines are chord measurements.

11-06-2006 DCV/GHM  
Page 3 of 3  
Formerly 363-016-033-000

Assessor's Map Bk.361Pg.13  
County of Placer, Calif.

NOTE  
Assessor's Block Numbers Shown in Ellipses.  
Assessor's Parcel Numbers Shown in Circles.



Pg. 363  
Bk. 363  
01

NOTE  
TWO STORY UNITS -  
213, 214, 215, 216,  
313, 314, 315, 316,  
413, 414, 415 & 416,

Assessor's Map Bk.361Pg.14  
County of Placer, Calif.

NOTE  
Assessor's Block Numbers Shown in Ellipses.  
Assessor's Parcel Numbers Shown in Circles.

NOTE  
This map was prepared for assessment purposes only, and is not intended to illustrate legal building sites or establish precedence over local ordinances. Official information concerning size or use of any parcel should be obtained from recorded documents and local governing agencies.

(21)

NOTE  
All distances on curved lines are chord measurements.

11-06-2006 DGV/GHM  
Page Redrawn Electronically  
Formerly Por. 363-010-083-000

361-15

POR. SEC.26, T.11N., R.6E., M.D.B.&M.

Venu at Galleria a Condominium M.O.R. Bk. BB, Pg. 3  
Condominium Plan for Venu at Galleria (Amended & Restated)

Doc. No. 2006-0114711

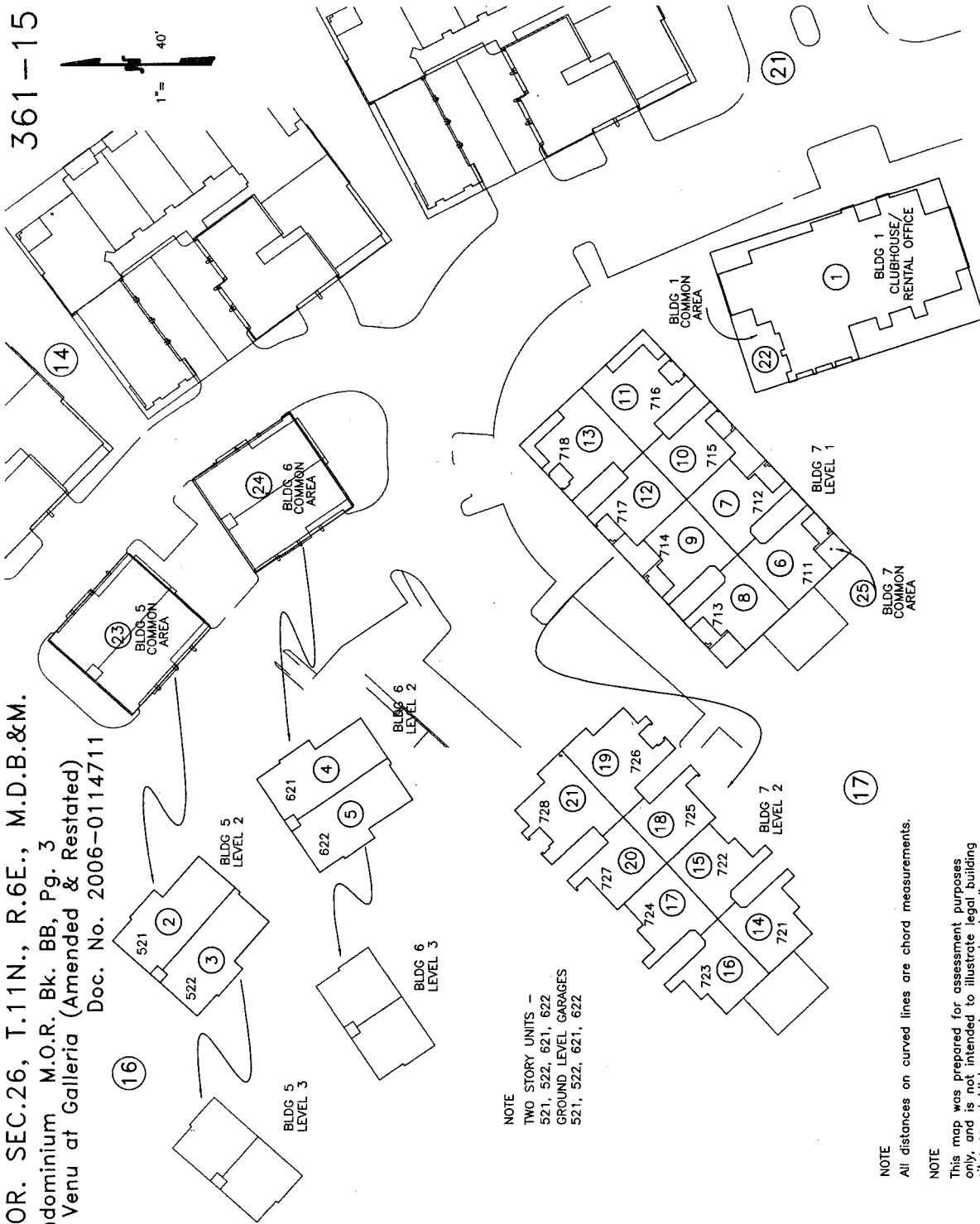
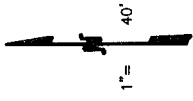

NOTE

TWO STORY UNITS -  
521, 522, 621, 622  
GROUND LEVEL GARAGES  
521, 522, 621, 622

NOTE

All distances on curved lines are chord measurements.

NOTE

This map was prepared for assessment purposes only, and is not intended to illustrate legal building sites or establish precedence over local ordinances. Official information concerning size or use of any parcel should be obtained from recorded documents and local governing agencies.

NOTE  
Assessor's Block Numbers Shown in Ellipses.  
Assessor's Parcel Numbers Shown in Circles.

Assessor's Map Bk.361Pg.15  
County of Placer, Calif.

11-06-2006 DCV/GHM  
Page Redrawn Electronically  
Formerly Por. 363-010-093-000

361-16

POR. SEC.26, T.11N., R.6E., M.D.B.&M.  
Venu at Galleria a Condominium M.O.R. Bk. BB, Pg. 3  
Condominium Plan for Venu at Galleria (Amended & Restated)  
Doc. No. 2006-0114711

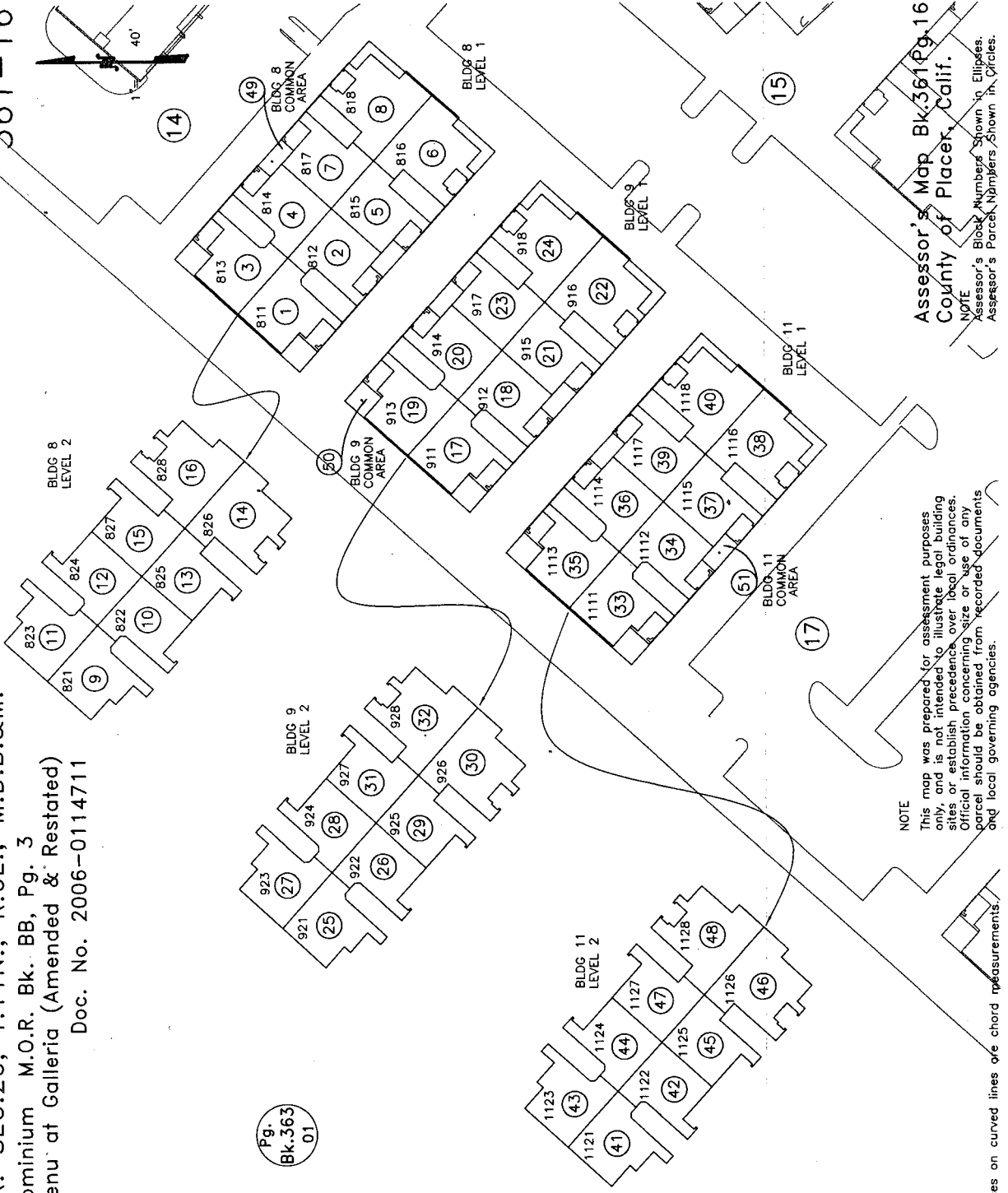
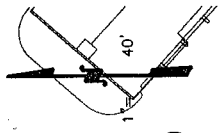

Assessor's Map Bk. 361 Pg. 16  
County of Placer, Calif.  
NOTE  
Assessor's Block Numbers Shown in Ellipses.  
Assessor's Parcel Numbers Shown in Circles.

NOTE  
This map was prepared for assessment purposes only, and is not intended to illustrate legal building sites or establish precedence over local ordinances. Official information concerning size or use of any parcel should be obtained from recorded documents and local governing agencies.

NOTE  
All distances on curved lines are chord measurements.

11-06-2006 DGV/GHM  
Page Redrawn Electronically  
Formerly Por. 363-010-093-000

POR. SEC.26, T.11N., R.6E., M.D.B.&M.

Venu at Galleria a Condominium M.O.R. Bk. BB, Pg. 3  
 Condominium Plan for Venu at Galleria (Amended & Restated)

Doc. No. 2006-0114711

361-17

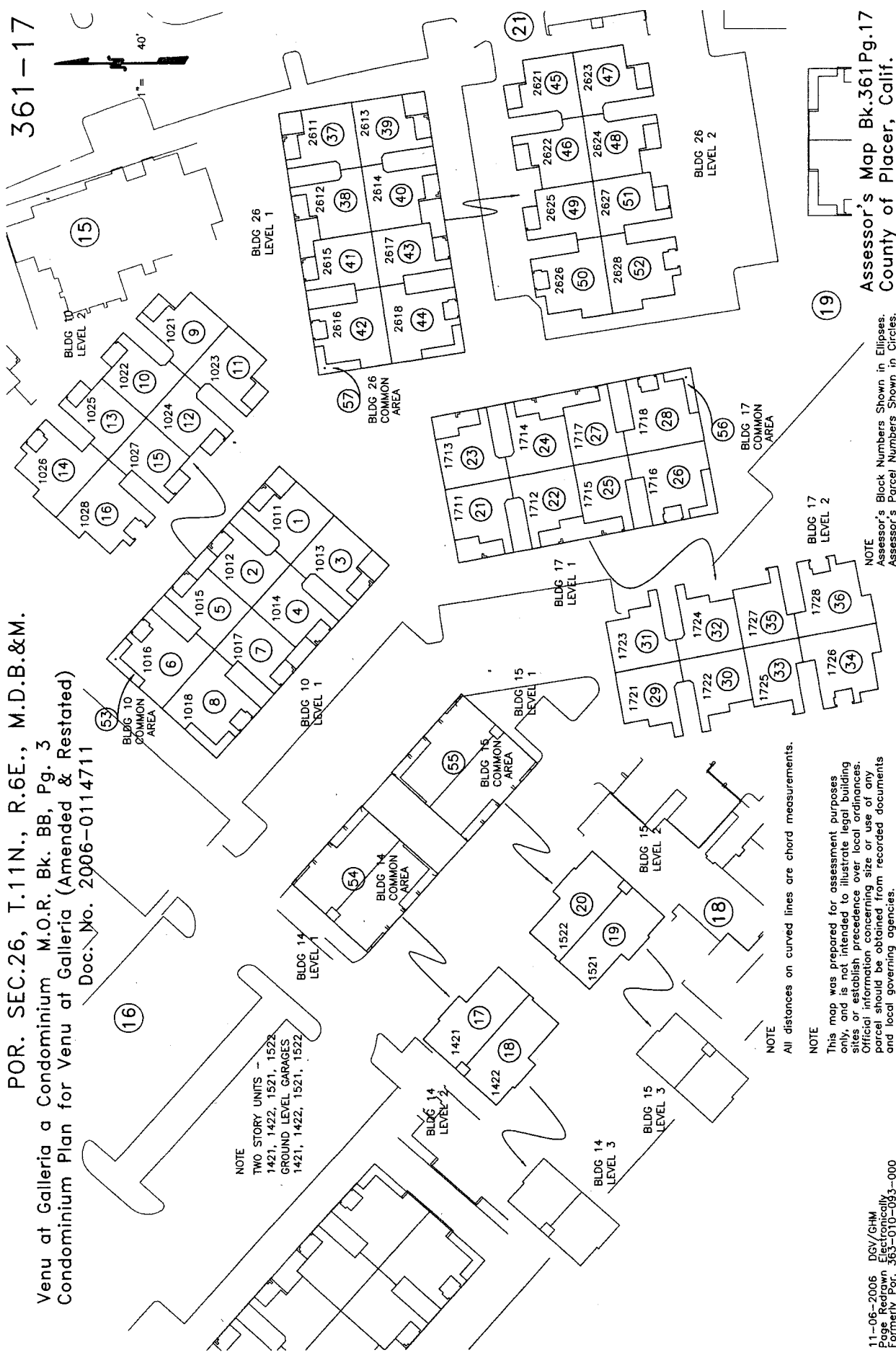

NOTE  
 TWO STORY UNITS -  
 1421, 1422, 1521, 1522  
 GROUND LEVEL GARAGES  
 1421, 1422, 1521, 1522

NOTE  
 All distances on curved lines are chord measurements.

NOTE  
 This map was prepared for assessment purposes only, and is not intended to illustrate legal building sites or establish precedence over local ordinances. Official information concerning size or use of any parcel should be obtained from recorded documents and local governing agencies.

11-06-2006 DGV/GHM  
 Page Redrawn Electronically  
 Formerly Por. 363-010-093-000

NOTE  
 Assessor's Block Numbers Shown in Ellipses.  
 Assessor's Parcel Numbers Shown in Circles.

Assessor's Map Bk.361 Pg.17  
 County of Placer, Calif.

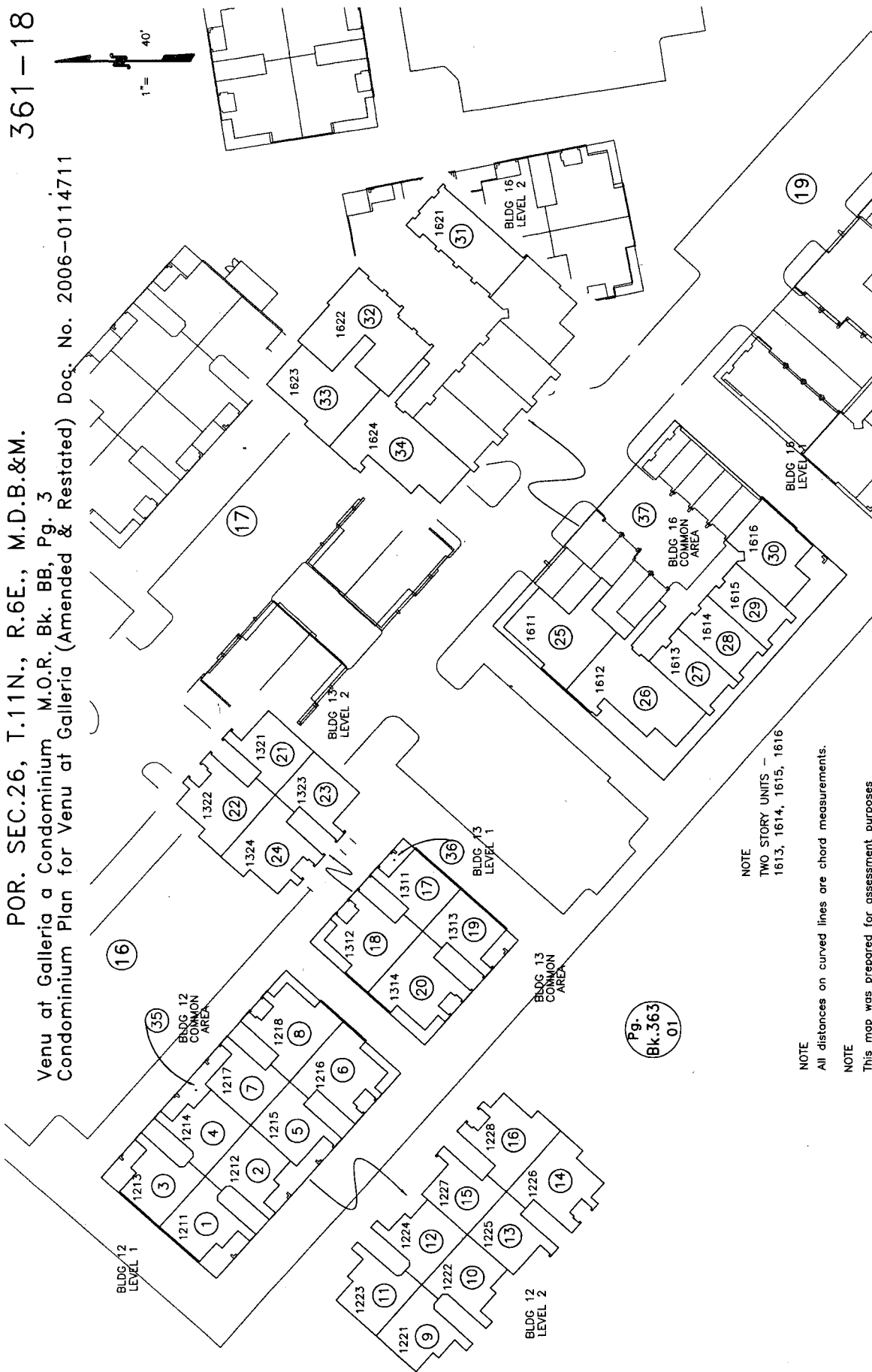

NOTE  
TWO STORY UNITS - 1613, 1614, 1615, 1616

NOTE  
All distances on curved lines are chord measurements.

NOTE  
This map was prepared for assessment purposes only, and is not intended to illustrate legal building sites or establish precedence over local ordinances. Official information concerning size or use of any parcel should be obtained from recorded documents and local governing agencies.

NOTE  
Assessor's Block Numbers Shown in Ellipses.  
Assessor's Parcel Numbers Shown in Circles.

POR. SEC.26, T.11N., R.6E., M.D.B.&M.

361-19

Venu at Galleria a Condominium M.O.R. Bk. BB, Pg. 3  
Condominium Plan for Venu at Galleria (Amended & Restated) Doc. No. 2006-0114711

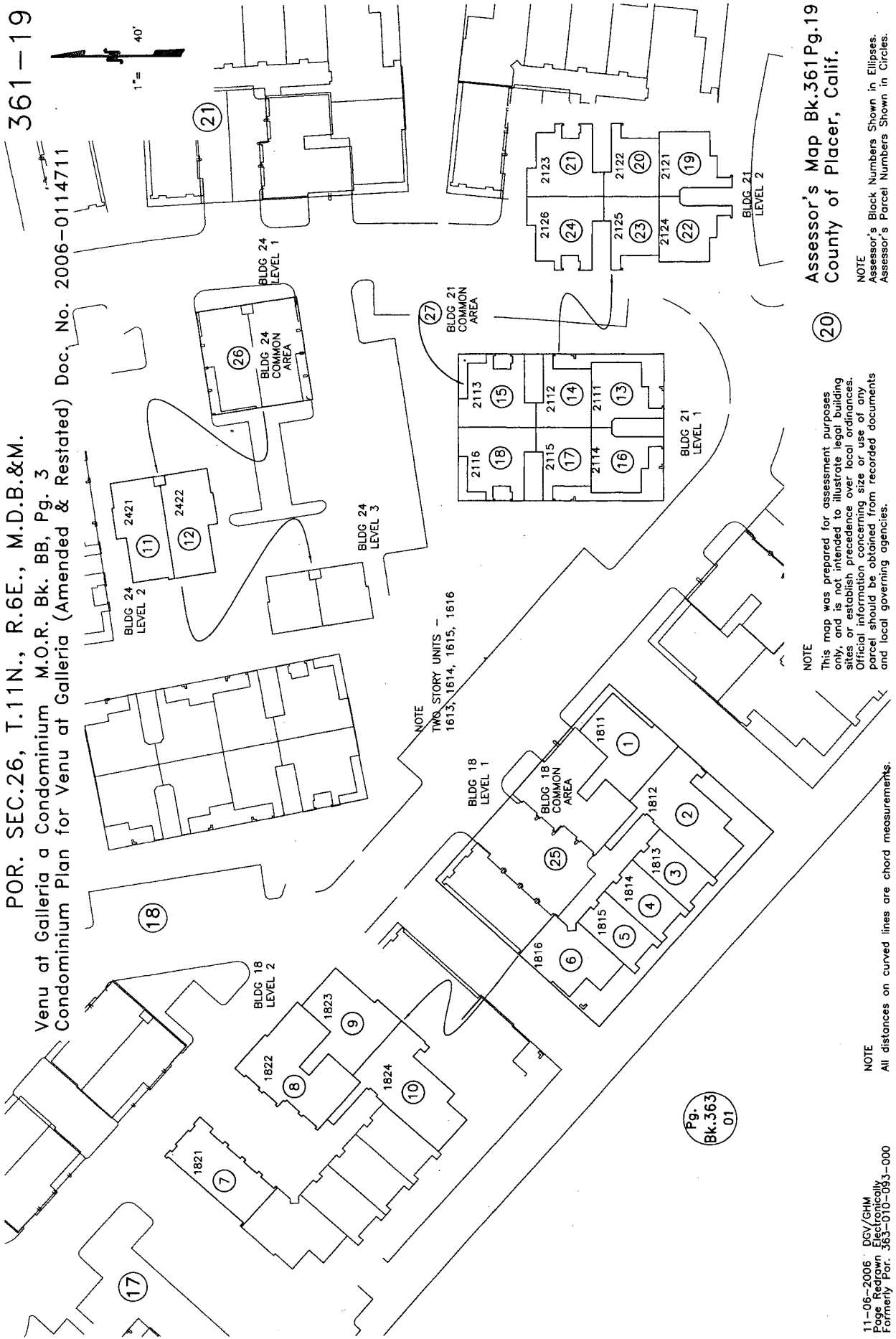

NOTE  
TWO STORY UNITS -  
1613, 1614, 1615, 1616

NOTE  
This map was prepared for assessment purposes only, and is not intended to illustrate legal building sites or establish precedence over local ordinances. Official information concerning size or use of any parcel should be obtained from recorded documents and local governing agencies.

NOTE  
All distances on curved lines are chord measurements.

Assessor's Map Bk.361 Pg.19  
County of Placer, Calif.

NOTE  
Assessor's Block Numbers Shown in Ellipses.  
Assessor's Parcel Numbers Shown in Circles.

361-20

POR. SEC.26, T.11N., R.6E., M.D.B.&M.

Venu at Galleria a Condominium M.O.R. Bk. BB, Pg. 3  
Condominium Plan for Venu at Galleria (Amended & Restated)  
Doc. No. 2006-0114711

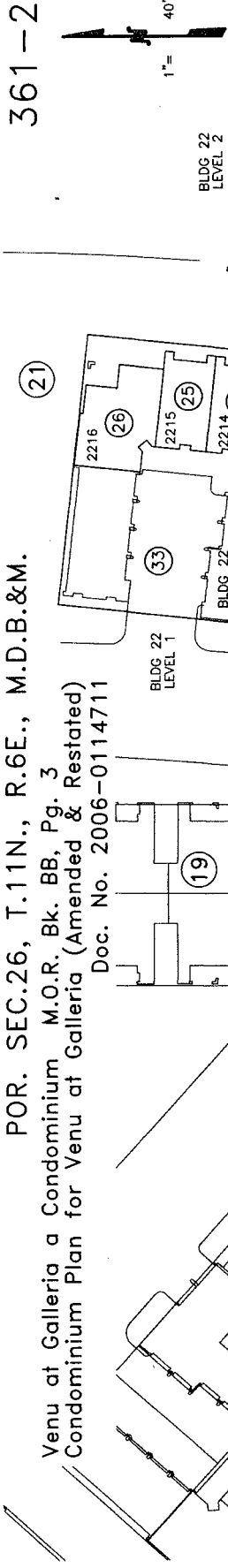

NOTE  
TWO STORY UNITS -  
1913, 1914, 1915, 1916  
2013, 2014, 2015, 2016  
2213, 2214, 2215, 2216

Pg. Bk.363 01

Pg. Bk.363 01

NOTE  
All distances on curved lines are chord measurements.

NOTE  
This map was prepared for assessment purposes only, and is not intended to illustrate legal building sites or establish precedence over local ordinances. Official information concerning size or use of any parcel should be obtained from recorded documents and local governing agencies.

Assessor's Map Bk.361Pg.20  
County of Placer, Calif.

NOTE  
Assessor's Block Numbers Shown in Ellipses.  
Assessor's Parcel Numbers Shown in Circles.

POR. SEC.26, T.11N., R.6E., M.D.B.&M.  
Venu at Galleria a Condominium M.O.R. Bk. BB, Pg. 3  
Condominium Plan for Venu at Galleria (Amended & Restated) Doc. No. 2006-0114711

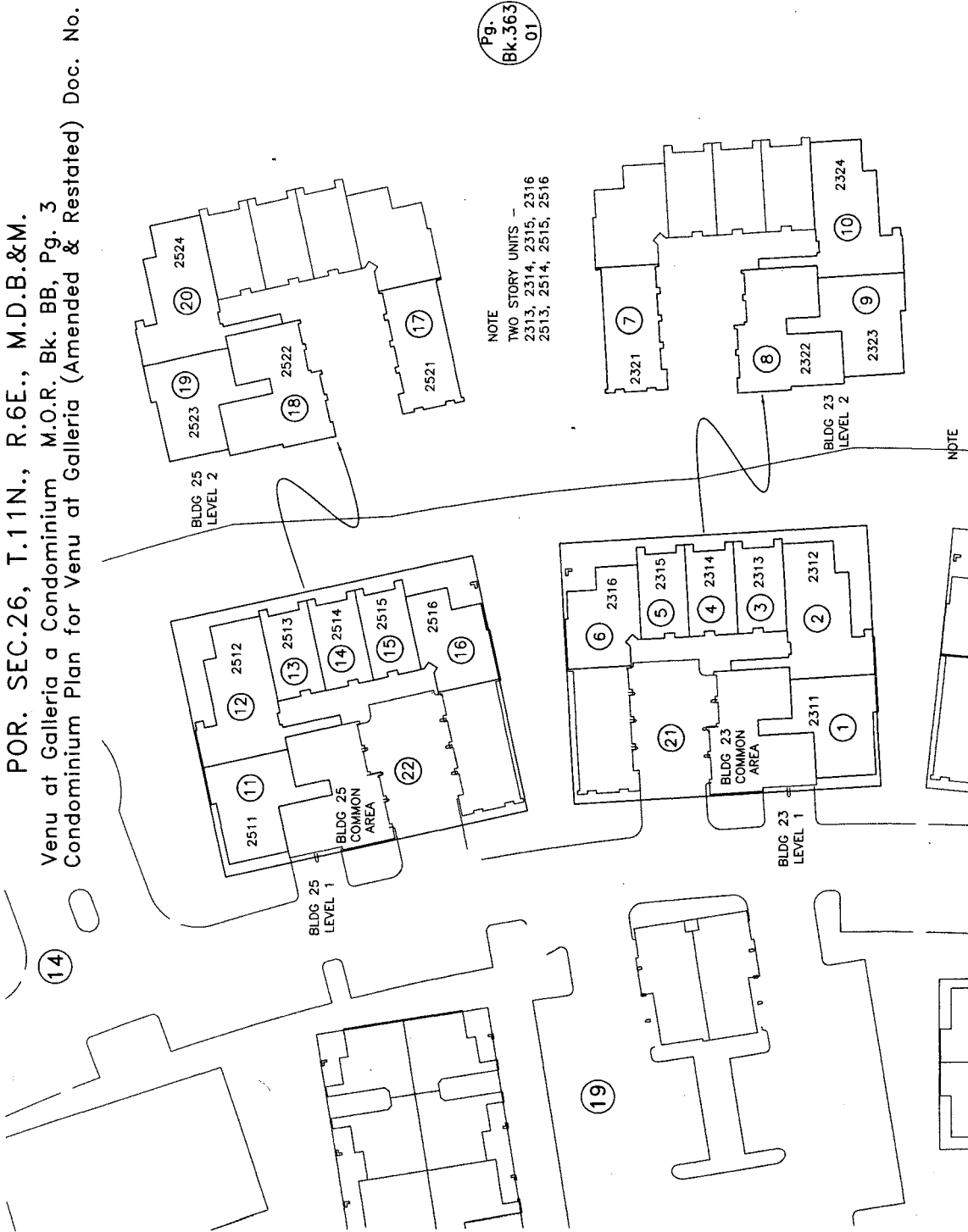
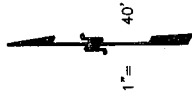

Pg. Bk.363 01

NOTE  
TWO STORY UNITS -  
2313, 2314, 2315, 2316  
2513, 2514, 2515, 2516

NOTE  
This map was prepared for assessment purposes only, and is not intended to illustrate legal building sites or establish precedence over local ordinances. Official information concerning size or use of any parcel should be obtained from recorded documents and local governing agencies.

NOTE  
All distances on curved lines are chord measurements.

11-06-2006 DGV/GHM  
Page Redrawn Electronically  
Formerly Por. 363-010-093-000

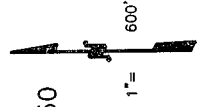

Parcel Map M.O.R. Bk. 16, Pg. 10  
 Regional 65 Center M.O.R. Bk. R, Pg. 24  
 Highland Reserve, Ph. VII, Large Lot Sub, M.O.R. Bk. U, Pg. 50  
 The Galleria at Roseville Regional Mall, M.O.R. Bk. W, Pg. 2  
 65 Parcel Map M.O.R. Bk. 29, Pg. 127  
 Parcel Map M.O.R. Bk. 30, Pg. 73  
 Parcel Map M.O.R. Bk. 30, Pg. 75  
 Survey Map M.O.R. Bk. 16, Pg. 119, No. 2304  
 Survey M.O.R. Bk. 17, Pg. 38, No. 2326  
 The Reserves at Galleria, a Condominium  
 M.O.R. Bk. Z, Pg. 24  
 BYPASS Project, M.O.R. Bk. 32, Pg. 12  
 Shea Center Roseville  
 Parcel Map M.O.R. Bk. 32, Pg. 12

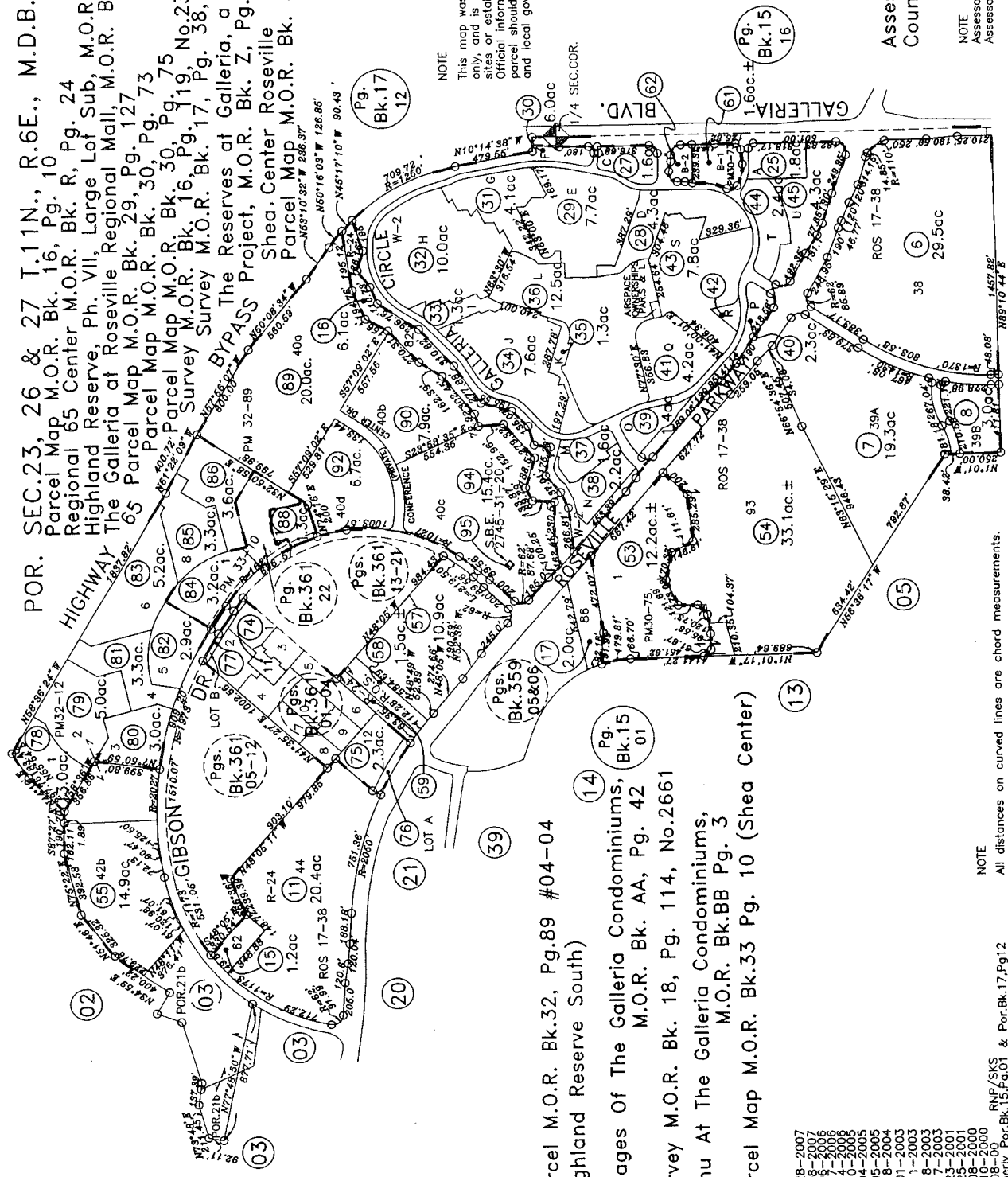

NOTE  
 This map was prepared for assessment purposes only, and is not intended to illustrate legal building sites or establish precedence over local ordinances. Official information concerning size or use of any parcel should be obtained from recorded documents and local governing agencies.

Parcel M.O.R. Bk.32, Pg.89 #04-04  
 (Highland Reserve South)  
 Villages Of The Galleria Condominiums, Bk.15  
 M.O.R. Bk. AA, Pg. 42 01  
 Survey M.O.R. Bk. 18, Pg. 114, No.2661  
 Venu At The Galleria Condominiums,  
 M.O.R. Bk.BB Pg. 3  
 Parcel Map M.O.R. Bk.33 Pg. 10 (Shea Center)

03-28-2007  
 07-08-2006  
 10-17-2006  
 08-14-2006  
 11-04-2005  
 10-05-2004  
 10-18-2004  
 03-01-2003  
 12-11-2003  
 11-18-2003  
 04-17-2003  
 08-23-2001  
 01-25-2001  
 05-08-2000  
 03-10-2000  
 03-08-00  
 RNP/SVS  
 Formerly Por.Bk.15,Pg.01 & Por.Bk.17,Pg.12

NOTE  
 All distances on curved lines are chord measurements.

Assessor's Map Bk.363Pg.01  
 County of Placer, Calif.

NOTE  
 Assessor's Block Numbers Shown in Ellipses.  
 Assessor's Parcel Numbers Shown in Circles.

POR. N.E. 1/4 SEC.32, T.11N., R.6E., M.D.B.&M.  
 Northwest Roseville S.P. Unit No. 1, M.O.R. Bk. Q, Pg. 54  
 Rosepark Subdivision M.O.R. Bk: AA, Pg. 91

476-47

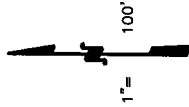

Pg. 37  
 Bk. 17

Pg. 37  
 Bk. 17

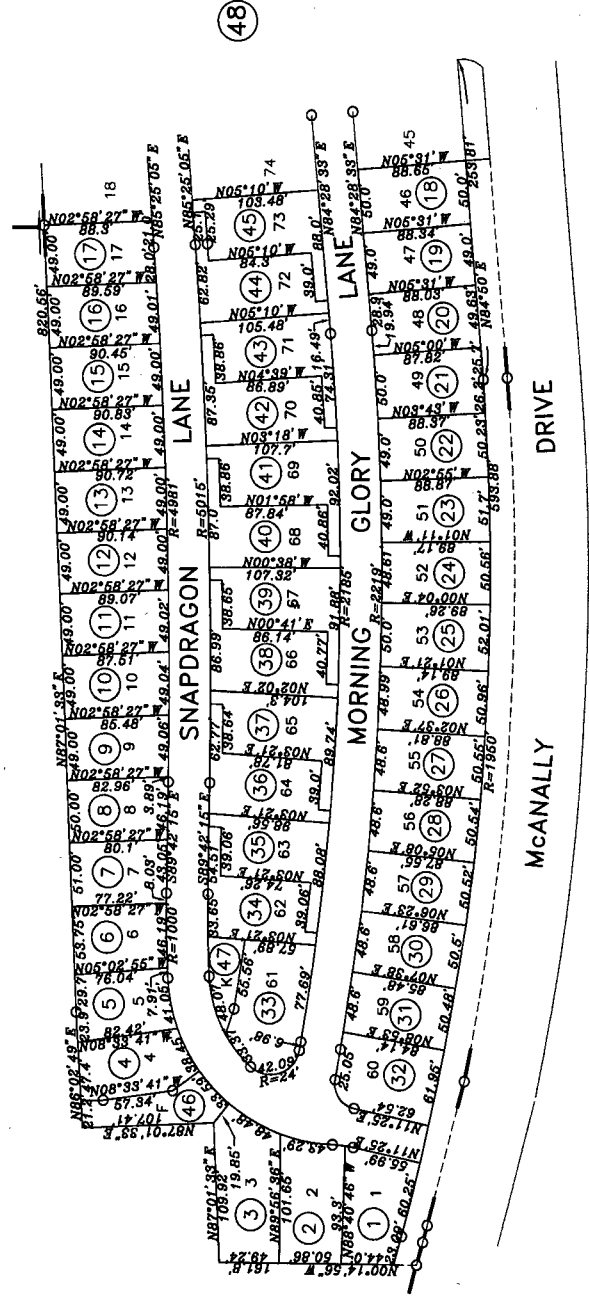

30

33

Assessor's Map Bk.476Pg.47  
 County of Placer, Calif.

NOTE  
 Assessor's Block Numbers Shown in Ellipses.  
 Assessor's Parcel Numbers Shown in Circles.

NOTE  
 This map was prepared for assessment purposes only, and is not intended to illustrate legal building sites or establish precedence over local ordinances. Official information concerning size or use of any parcel should be obtained from recorded documents and local governing agencies.

NOTE  
 All distances on curved lines are chord measurements.

03-22-2006 JAS  
 Formerly Por. 017-370-019-000

POR. N.E. 1/4 SEC.32, T.11N., R.6E., M.D.B.&M.  
 Northwest Roseville S.P. Unit No. 1, M.O.R. Bk. Q, Pg. 54  
 Rosepark Subdivision M.O.R. Bk. AA, Pg. 91

476-48

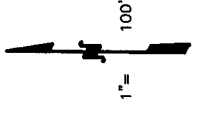

Pg. 37  
 Bk.17 37

Pg. 38  
 Bk.17 38

Pg. 38  
 Bk.17 38

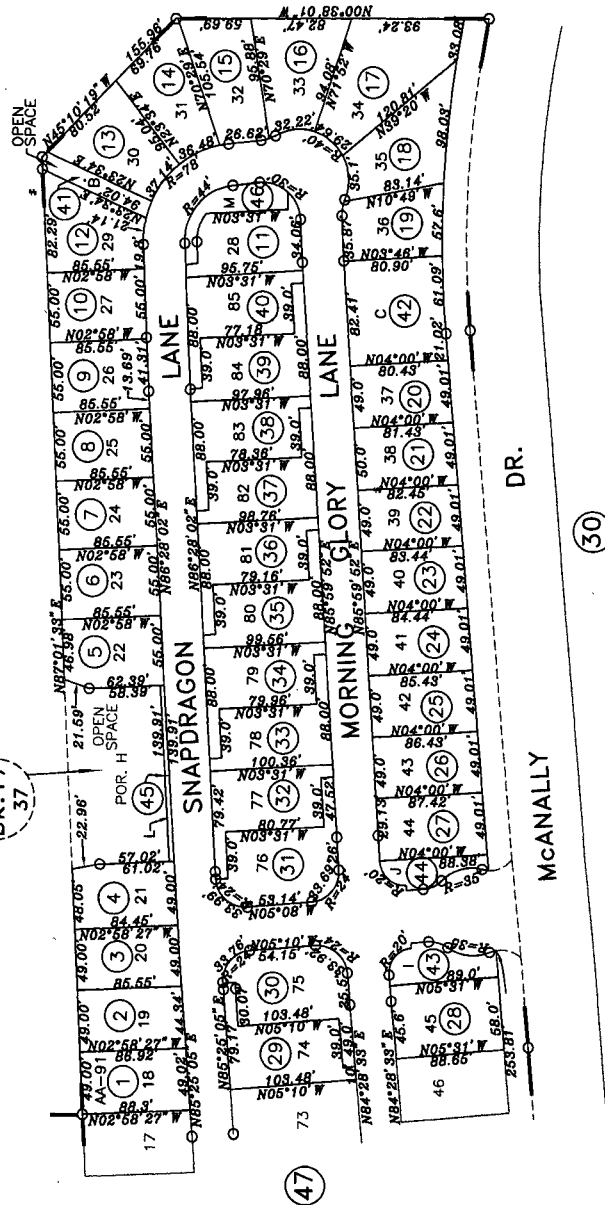

Assessor's Map Bk.476Pg.48  
 County of Placer, Calif.

NOTE  
 Assessor's Black Numbers Shown in Ellipses.  
 Assessor's Parcel Numbers Shown in Circles.

NOTE  
 This map was prepared for assessment purposes only, and is not intended to illustrate legal building sites or establish precedence over local ordinances. Official information concerning size or use of any parcel should be obtained from recorded documents and local governing agencies.

NOTE  
 All distances on curved lines are chord measurements.

03-22-2006 JAC  
 Formerly Por. 017-370-019-000

W 1/2 SEC.28, T.11N., R6E., M.D.B.&M.

Parcel M.O.R. Bk.25, Pg.13  
Northwest Roseville S.P. Unit 2, M.O.R: Bk.Q, Pg.56  
Parcel M.O.R. Bk.32, Pg.151 (Breton Village Commercial Center)

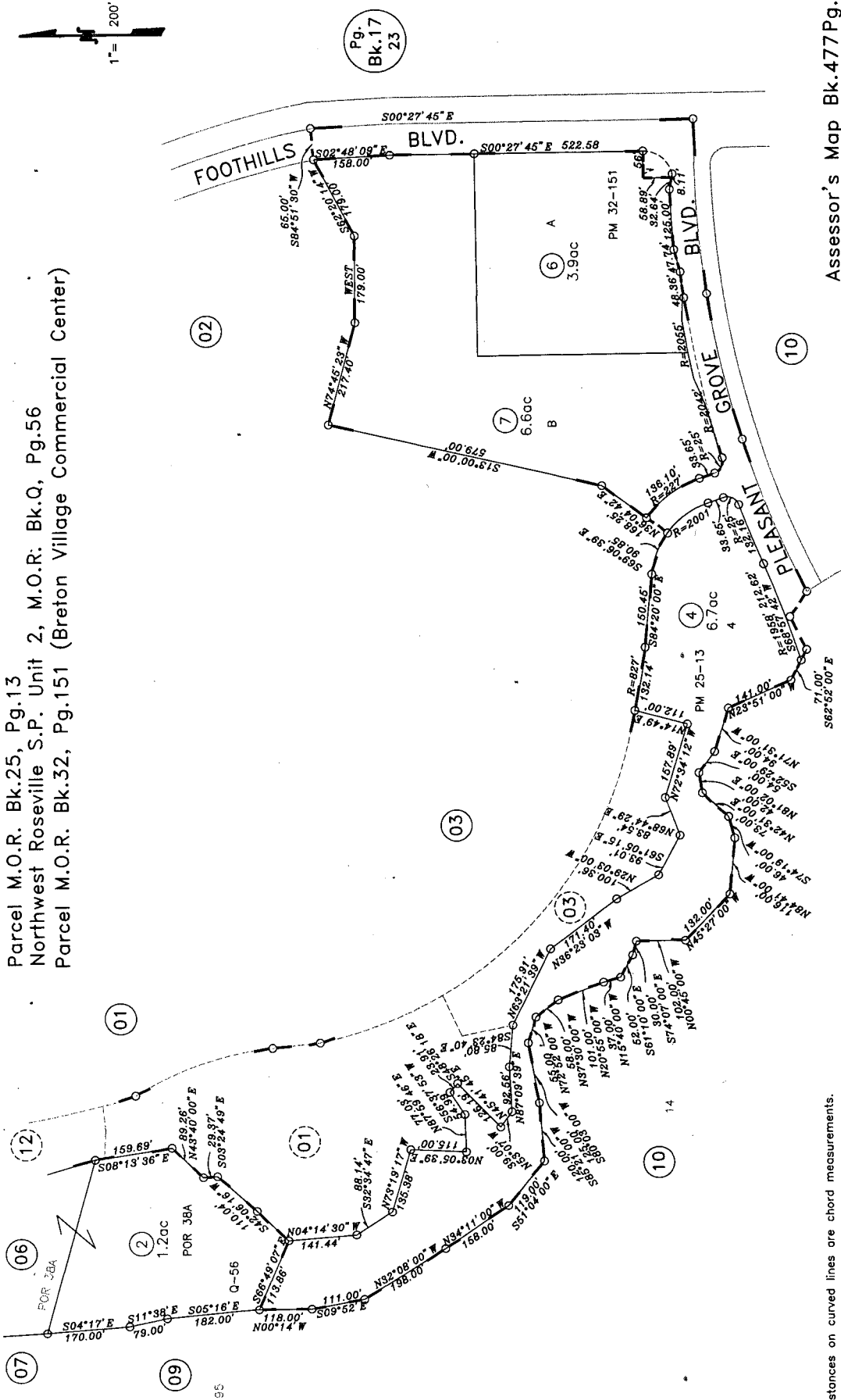

NOTE  
All distances on curved lines are chord measurements.

NOTE  
This map was prepared for assessment purposes only, and is not intended to illustrate legal building sites, or establish precedence over local ordinances. Official information concerning size or use of any parcel should be obtained from recorded documents and local governing agencies.

Assessor's Map Bk.477Pg.08  
County of Placer, Calif.

NOTE  
Assessor's Block Numbers Shown in Ellipses.  
Assessor's Parcel Numbers Shown in Circles.

POR. SEC. 19, T.11N., R.6E., M.D.B.&M.  
 Fiddlynt Ranch Phase 1, Large Lot Subd., M.O.R. Bk. AA, Pg. 10  
 Fiddlynt Ranch Village 17, M.O.R. Bk. BB, Pg. 31

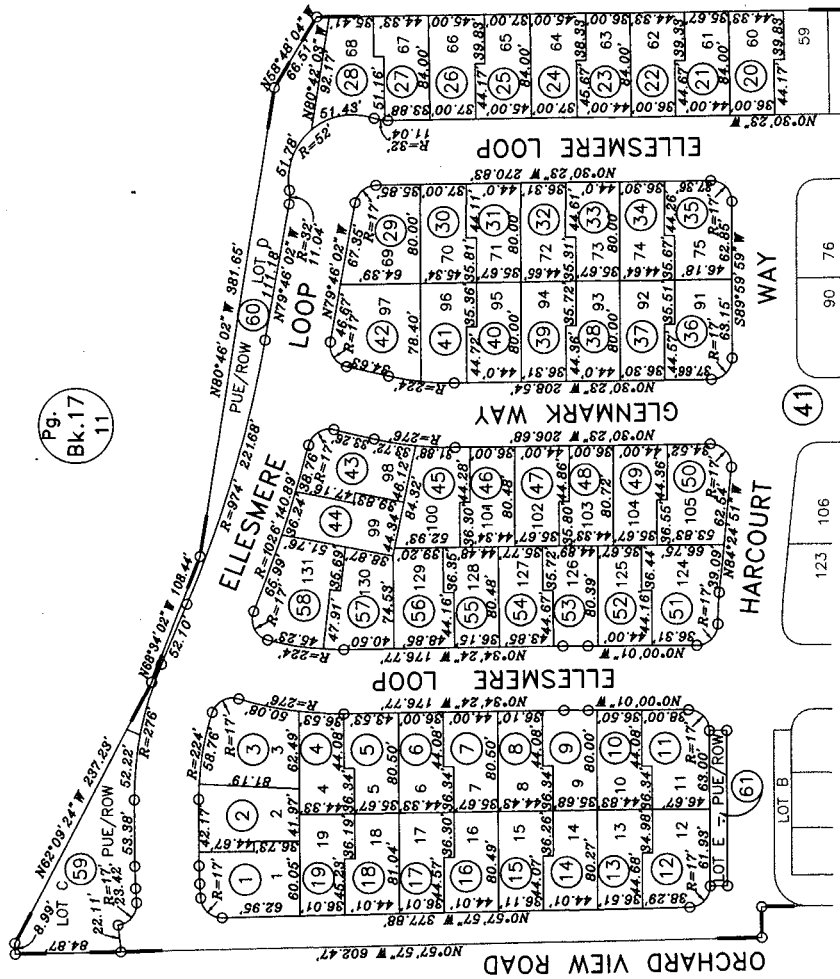
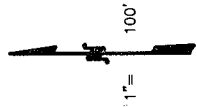

NOTE  
 This map was prepared for assessment purposes only, and is not intended to illustrate legal building sites or establish precedence over local ordinances. Official information concerning size or use of any parcel should be obtained from recorded documents and local governing agencies.

NOTE  
 1. PUE/ROW - Public Utility Easement/Right of Way  
 2. All distances on curved lines are chord measurements.

POR. SEC. 19, T.11N., R.6E., M.D.B.&M.  
 Fiddly Ranch Phase 1, Large Lot Subd., M.O.R. Bk. AA, Pg. 10  
 Fiddly Ranch Village 17, M.O.R. Bk. BB, Pg. 31

479-41

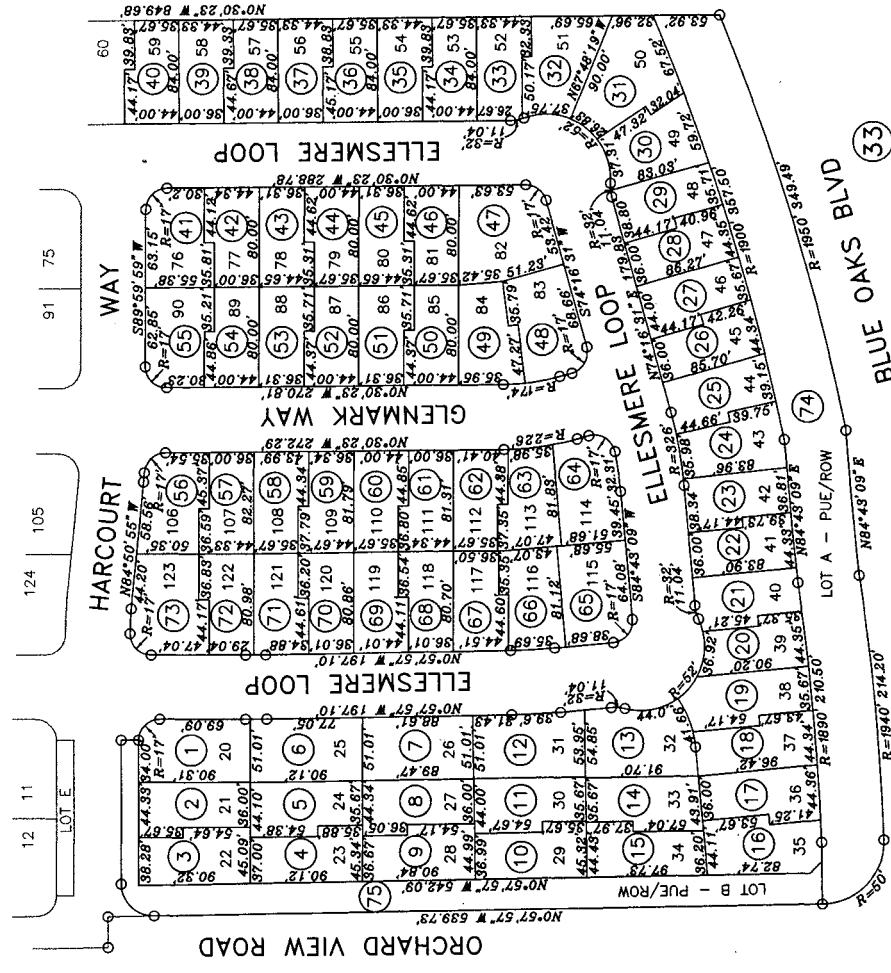
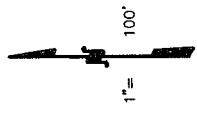

Pg. 17  
Bk. 17  
11

Pg. 17  
Bk. 17  
11

32

BLUE OAKS BLVD 33

Assessor's Map Bk. 479 Pg. 41  
 County of Placer, Calif.

NOTE  
 1. PUE/ROW - Public Utility Easement/Right of Way  
 2. All distances on curved lines are chord measurements.

NOTE  
 This map was prepared for assessment purposes only, and is not intended to illustrate legal building sites or establish precedence over local ordinances. Official information concerning size or use of any parcel should be obtained from recorded documents and local governing agencies.

NOTE  
 Assessor's Block Numbers Shown in Ellipses.  
 Assessor's Parcel Numbers Shown in Circles.

POR. S.1/2 SEC. 17, T.11N., R.6E., M.D.B.&M.  
Diamond Creek Large Lot Subdivision, M.O.R. Bk. U, Pg. 86  
The Diamond Creek Condominiums, M.O.R. Bk. AA, Pg. 20  
The Villas at Diamond Creek, Doc. #2004-0175078

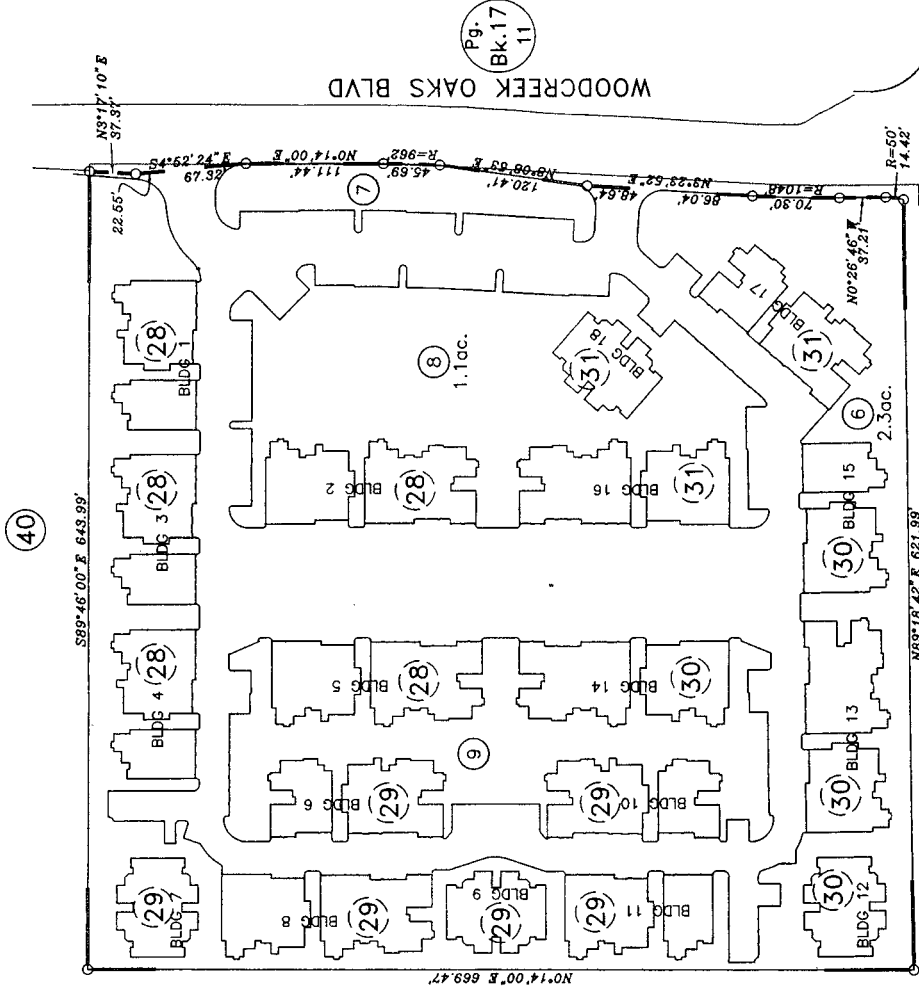
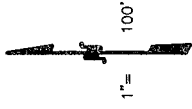

Pg. 11  
Bk. 17

Pg. 11  
Bk. 17

Bk. 481

BLUE OAKS BLVD

Assessor's Map Bk. 482 Pg. 27  
County of Placer, Calif.

NOTE

This map was prepared for assessment purposes only, and is not intended to illustrate legal building sites or establish precedence over local ordinances. Official information concerning size or use of any parcel should be obtained from recorded documents and local governing agencies.

NOTE

All distances on curved lines are chord measurements.

02-10-2005  
01-26-2005 CHM  
Page Drawn Electronically  
Formerly 017-115-031-000

NOTE  
Assessor's Block Numbers Shown in Ellipses.  
Assessor's Parcel Numbers Shown in Circles.

POR. S.1/2 SEC. 17, T.11N., R.6E., M.D.B.&M.  
 The Diamond Creek Condominiums, M.O.R. Bk. AA, Pg. 20  
 The Villas at Diamond Creek, Doc. #2004-0175078

482-28

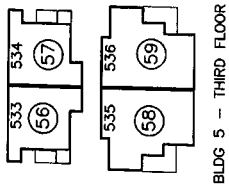
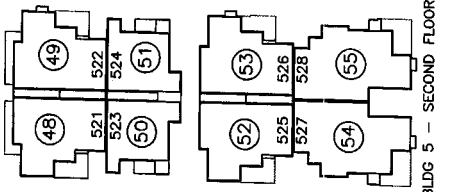
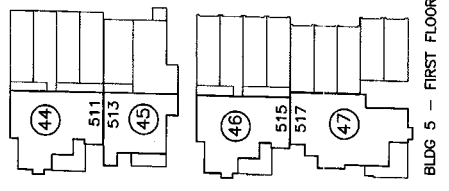
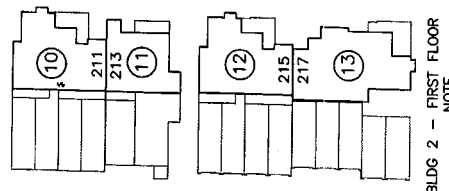
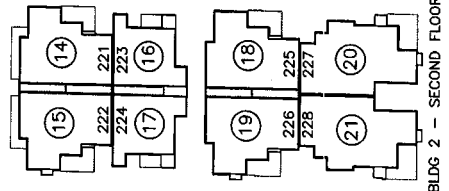
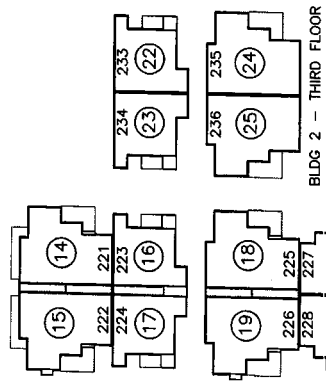
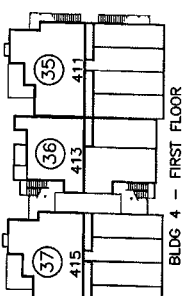
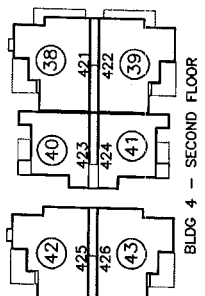
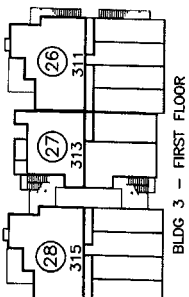
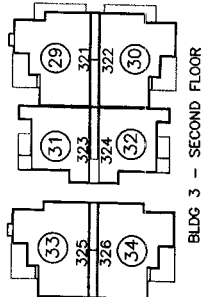
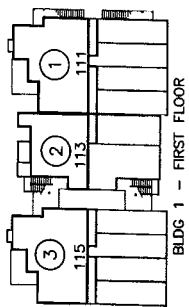
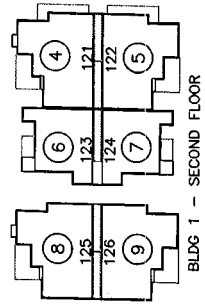
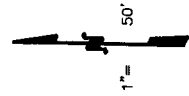

Assessor's Map Bk.482Pg.28  
 County of Placer, Calif.

NOTE  
 Assessor's Block Numbers Shown in Ellipses.  
 Assessor's Parcel Numbers Shown in Circles.

NOTE  
 This map was prepared for assessment purposes only, and is not intended to illustrate legal building sites or establish precedence over local ordinances. Official information concerning size or use of any parcel should be obtained from recorded documents and local governing agencies.

NOTE  
 All distances on curved lines are chord measurements.

02-10-2005 GHM  
 Page Drawn Electronically  
 Formerly Por. 482-270-001 & 002-000

POR. S.1/2 SEC. 17, T.11N., R.6E., M.D.B.&M.  
 The Diamond Creek Condominiums, M.O.R. Bk. AA, Pg. 20  
 The Villas at Diamond Creek, Doc. #2004-0175078

482-29

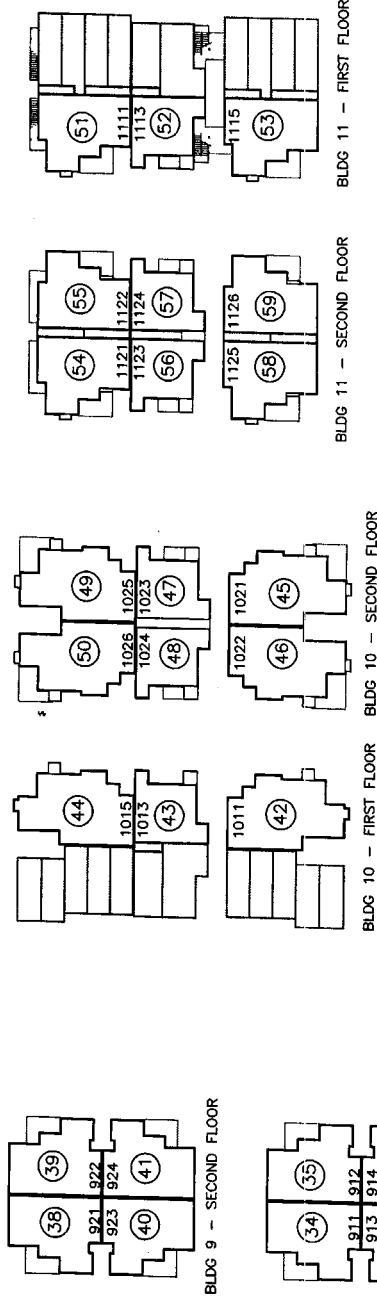
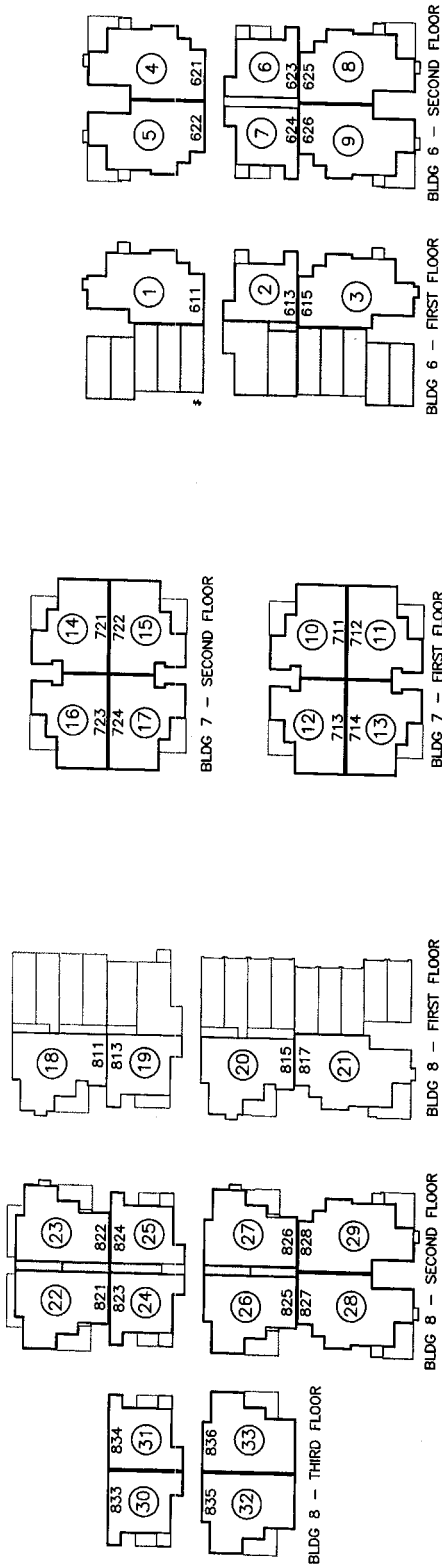
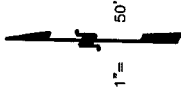

Assessor's Map Bk.482Pg.29  
 County of Placer, Calif.

NOTE  
 This map was prepared for assessment purposes only, and is not intended to illustrate legal building sites or establish precedence over local ordinances. Official information concerning size or use of any parcel should be obtained from recorded documents and local governing agencies.

NOTE  
 Assessor's Block Numbers Shown in Ellipses.  
 Assessor's Parcel Numbers Shown in Circles.

02-10-2005 GHM  
 Page Drawn Electronically  
 Formerly Por. 482-270-002 & 003-000

NOTE  
 All distances on curved lines are chord measurements.

POR. S.1/2 SEC. 17, T.11N., R.6E., M.D.B.&M.  
 The Diamond Creek Condominiums, M.O.R. Bk. AA, Pg. 20  
 The Villas at Diamond Creek, Doc. #2004-0175078

482-30

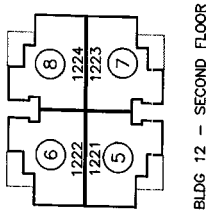
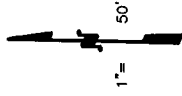

BLDG 12 - SECOND FLOOR

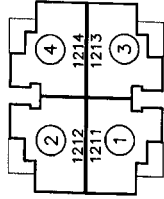

BLDG 12 - FIRST FLOOR

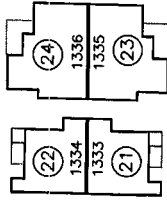

BLDG 13 - THIRD FLOOR

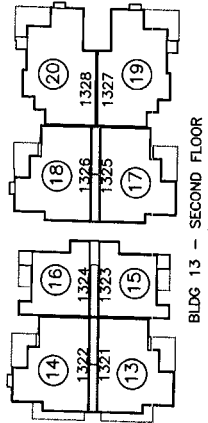

BLDG 13 - SECOND FLOOR

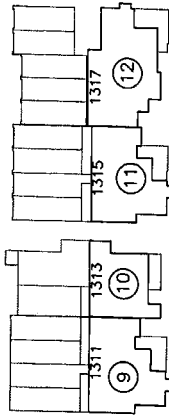

BLDG 13 - FIRST FLOOR

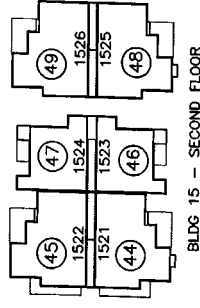

BLDG 15 - SECOND FLOOR

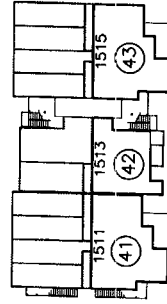

BLDG 15 - FIRST FLOOR

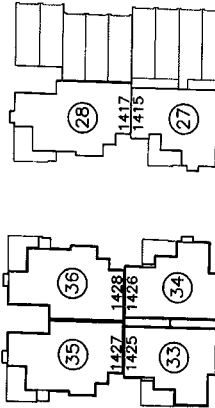

BLDG 14 - SECOND FLOOR

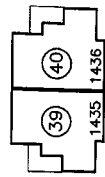

BLDG 14 - THIRD FLOOR

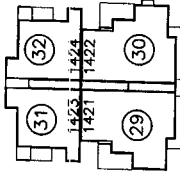

BLDG 14 - FIRST FLOOR

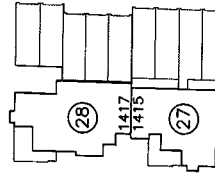

BLDG 14 - SECOND FLOOR

Assessor's Map Bk.482Pg.30  
 County of Placer, Calif.

NOTE  
 Assessor's Block Numbers Shown in Ellipses.  
 Assessor's Parcel Numbers Shown in Circles.

NOTE  
 This map was prepared for assessment purposes only, and is not intended to illustrate legal building sites or establish precedence over local ordinances. Official information concerning size or use of any parcel should be obtained from recorded documents and local governing agencies.

NOTE  
 All distances on curved lines are chord measurements.

02-10-2005 GHM  
 Page Drawn Electronically  
 Formerly Por. 482-270-003 & 004-000

POR. S.1/2 SEC. 17, T.11N., R.6E., M.D.B.&M.  
 The Diamond Creek Condominiums, M.O.R. Bk. AA, Pg. 20  
 The Villas at Diamond Creek, Doc. #2004-0175078

482-31

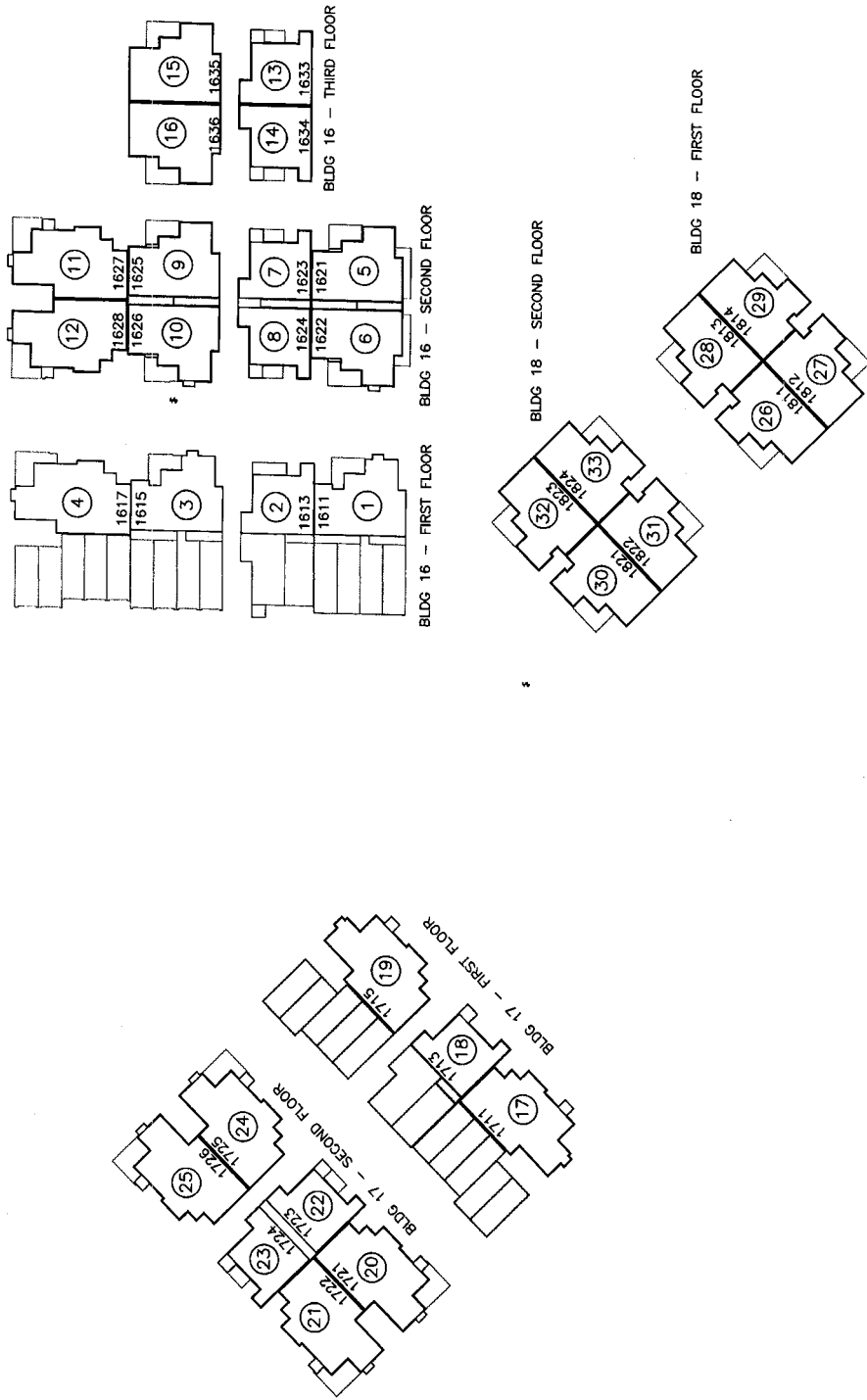
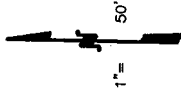

NOTE  
 This map was prepared for assessment purposes only, and is not intended to illustrate legal building sites or establish precedence over local ordinances. Official information concerning size or use of any parcel should be obtained from recorded documents and local governing agencies.

NOTE  
 All distances on curved lines are chord measurements.

02-10-2005 GHM  
 Page Drawn Electronically  
 Formerly Por. 482-270-004-000

Assessor's Map Bk.482Pg.31  
 County of Placer, Calif.

NOTE  
 Assessor's Block Numbers Shown in Ellipses.  
 Assessor's Parcel Numbers Shown in Circles.

POR. SEC. 17, T.11N., R.6E., M.D.B.&M.  
Parcel M.O.R. Bk. 30, Pg. 151  
Longmeadow Village 1, M.O.R. Bk. AA, Pg. 28

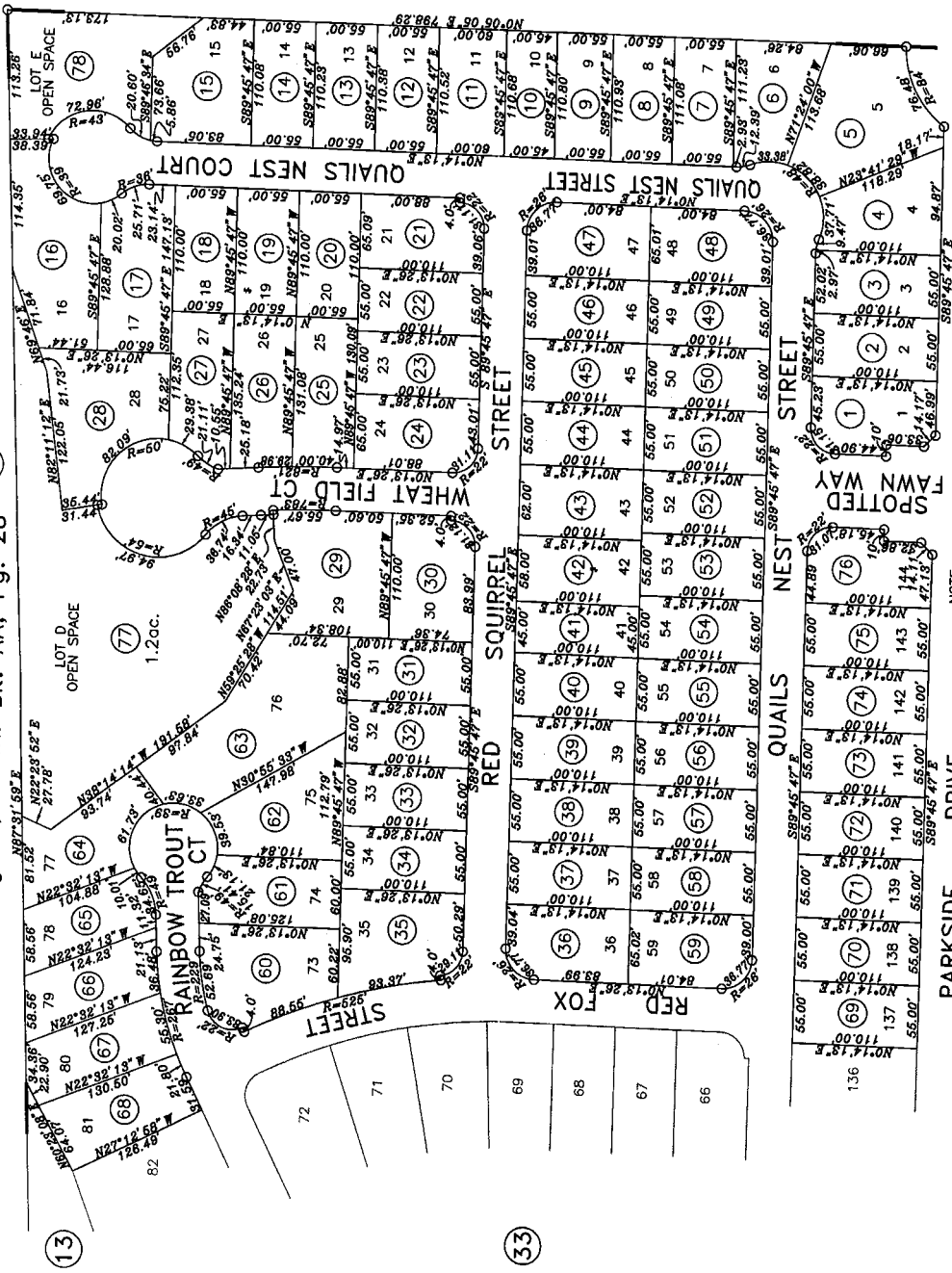
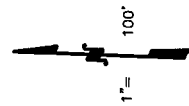

Pg. 17  
Bk. 17  
11

Assessor's Map Bk. 482 Pg. 32  
County of Placer, Calif.

35

NOTE

This map was prepared for assessment purposes only, and is not intended to illustrate legal building sites or establish precedence over local ordinances. Official information concerning the size or use of any parcel should be obtained from recorded documents and local governing agencies.

NOTE

All distances on curved lines are chord measurements.

05-24-2005 GHM  
Page Drawn Electronically  
Formerly Por. 017-115-086-000

NOTE  
Assessor's Block Numbers Shown in Ellipses.  
Assessor's Parcel Numbers Shown in Circles.

POR. SEC. 17, T.11N., R.6E., M.D.B.&M.  
Parcel M.O.R. Bk. 30, Pg. 151  
Longmeadow Village 1, M.O.R. Bk. AA, Pg. 28

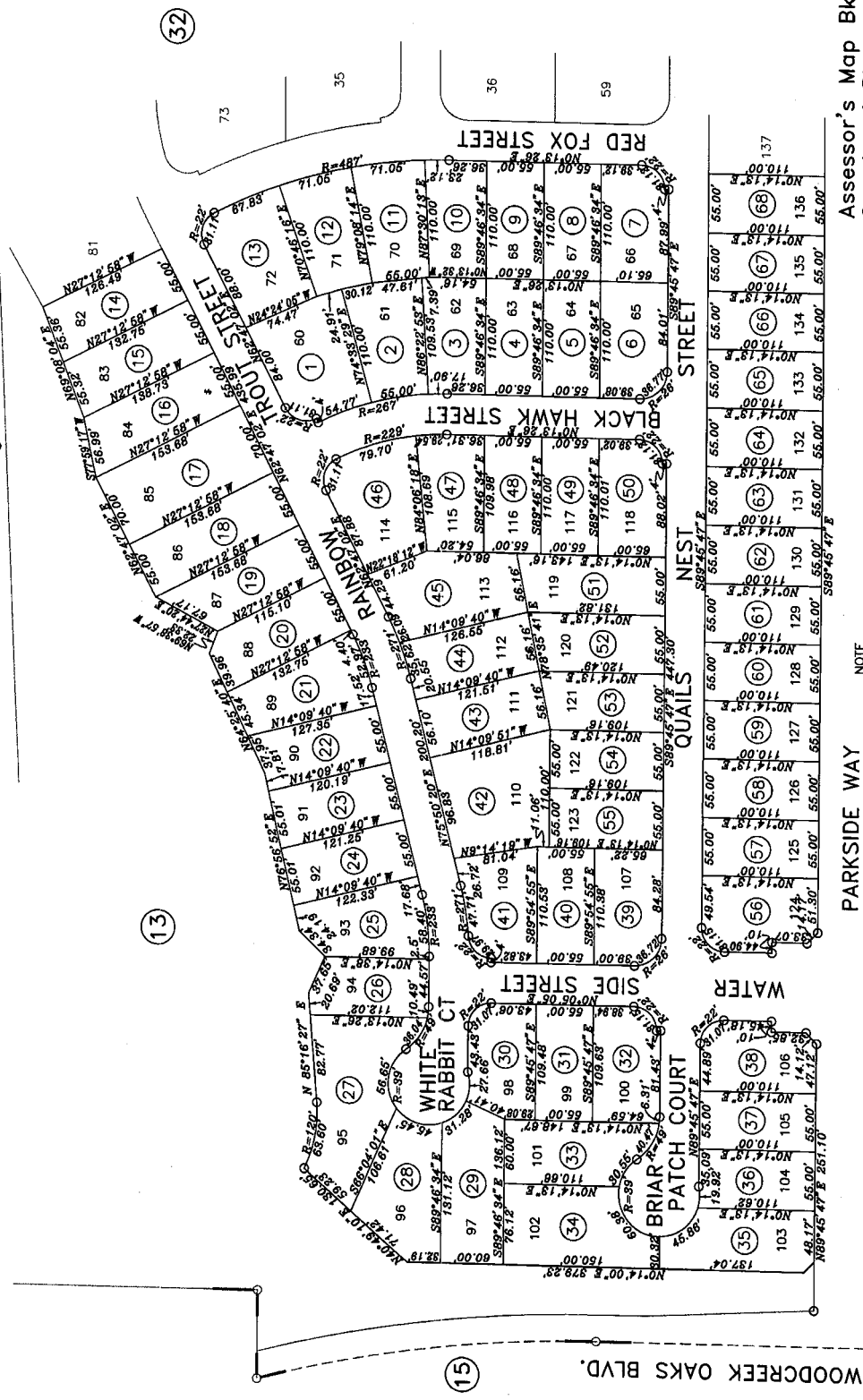
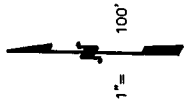

Assessor's Map Bk. 482Pg.33  
County of Placer, Calif.

NOTE  
All distances on curved lines are chord measurements.

NOTE  
This map was prepared for assessment purposes only, and is not intended to illustrate legal building sites or establish precedence over local ordinances. Official information concerning size or use of any parcel should be obtained from recorded documents and local governing agencies.

05-24-2005 GHM  
Page Drawn Electronically  
Formerly Por. 017-115-086-000

NOTE  
Assessor's Block Numbers Shown in Ellipses.  
Assessor's Parcel Numbers Shown in Circles.

482-34

POR. S.E.1/4 SEC. 17, T.11N., R.6E., M.D.B.&M.  
Parcel M.O.R. Bk. 30, Pg. 151  
Longmeadow Village 1, M.O.R. Bk. AA, Pg. 28  
Longmeadow Village 2, Phase 3, M.O.R. Bk. BB, Pg. 40

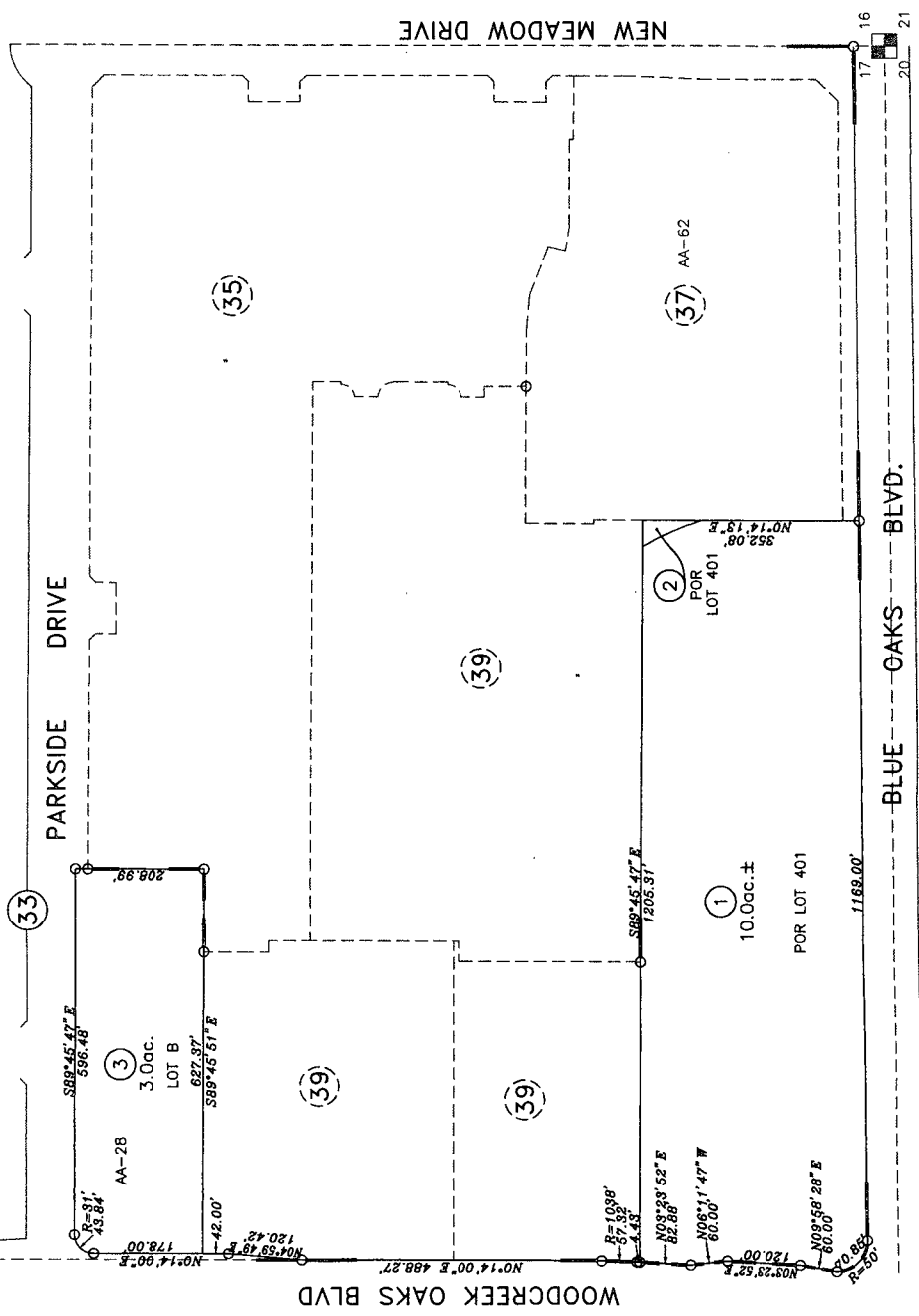
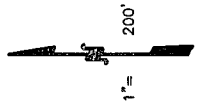

Pg. Bk.17 11

Pg. Bk.17 11

Assessor's Map Bk.482Pg.34  
County of Placer, Calif.

NOTE  
Assessor's Block Numbers Shown in Ellipses.  
Assessor's Parcel Numbers Shown in Circles.

NOTE

This map was prepared for assessment purposes only, and is not intended to illustrate legal building sites or establish precedence over local ordinances. Official information concerning size or use of any parcel should be obtained from recorded documents and local governing agencies.

NOTE

All distances on curved lines are chord measurements.

12-31-2007  
12-11-2006  
05-22-2006  
06-24-2005  
06-24-2005 CHM  
Paper Drawn Electronically  
Formerly 017-115-083 084 & 065-000

POR. S.E.1/4 SEC. 17, T.11N., R.6E., M.D.B.&M.  
Longmeadow Village 1, M.O.R. Bk. AA, Pg. 28  
Longmeadow Village 2, Ph. 1, M.O.R. Bk. AA, Pg. 37

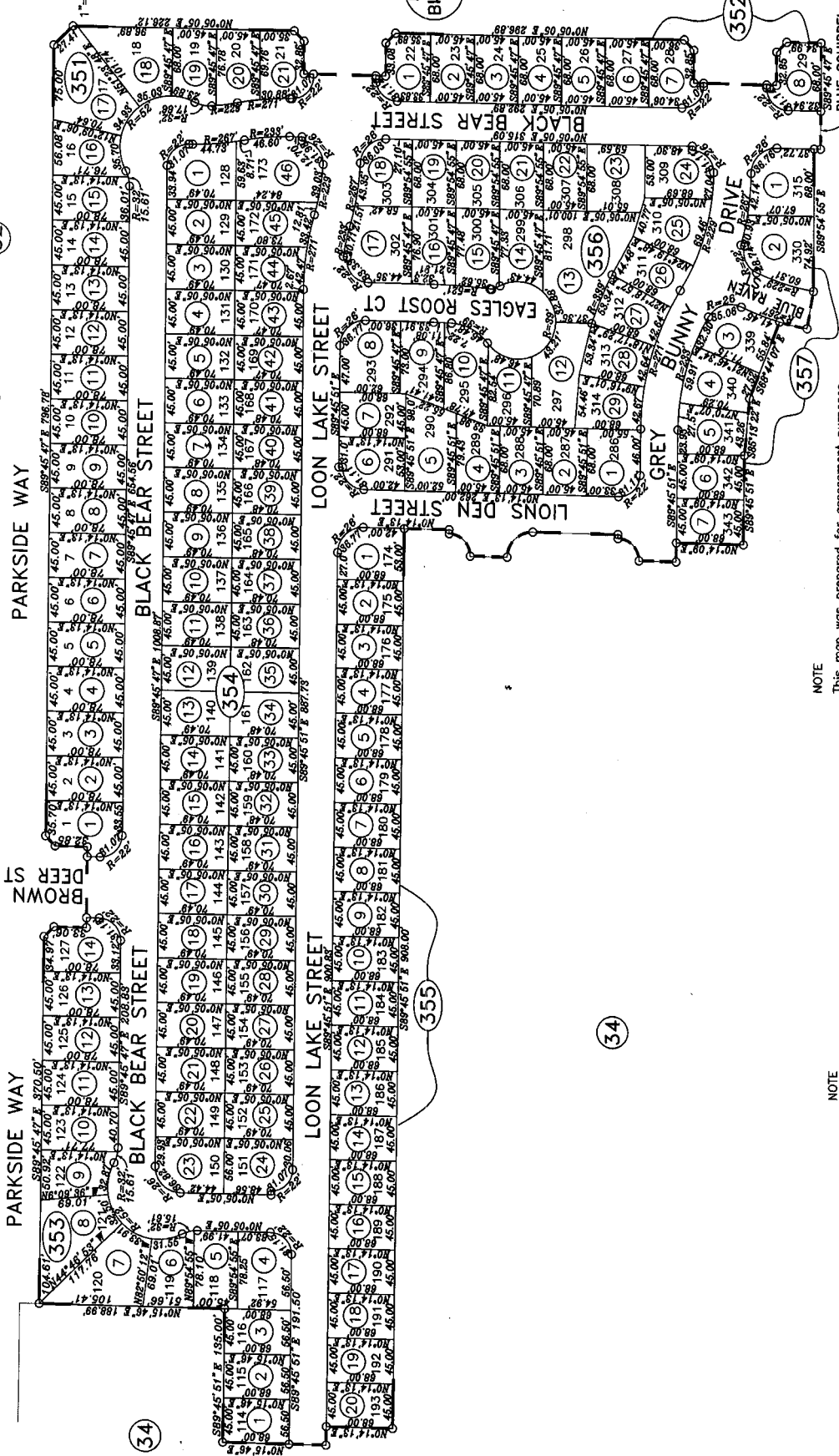
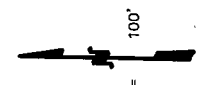

NOTE

This map was prepared for assessment purposes only, and is not intended to illustrate legal building sites or establish precedence over local ordinances. Official information concerning size or use of any parcel should be obtained from recorded documents and local governing agencies.

NOTE

Assessor's Block Numbers Shown in Ellipses.  
Assessor's Parcel Numbers Shown in Circles.

NOTE

All distances on curved lines are chord measurements.

POR. SEC.17, T.11N., R.6E., M.D.B.&M.  
Longmeadow Village 1, M.O.R. Bk. AA, Pg. 28  
Longmeadow Village 2, Phase 2, M.O.R. Bk. AA, Pg. 62

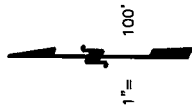

34

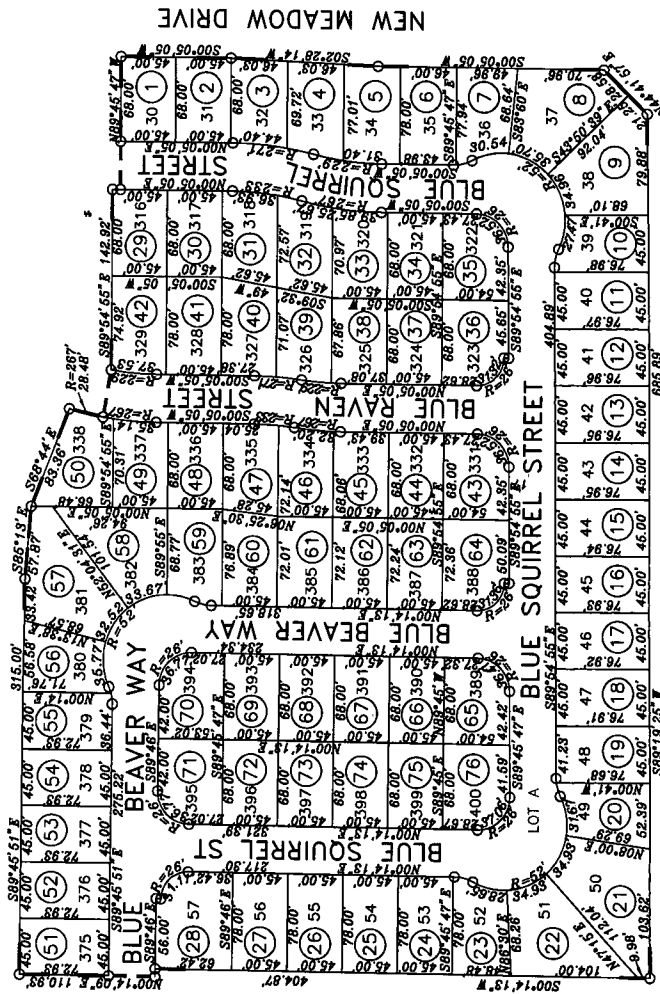

34

Pg. 11  
Bk. 17

BLUE OAKS BLVD.

Pg. 11  
Bk. 17

Assessor's Map Bk.482Pg.37  
County of Placer, Calif.

NOTE  
Assessor's Block Numbers Shown in Ellipses.  
Assessor's Parcel Numbers Shown in Circles.

NOTE  
This map was prepared for assessment purposes only, and is not intended to illustrate legal building sites or establish precedence over local ordinances. Official information concerning size or use of any parcel should be obtained from recorded documents and local governing agencies.

NOTE  
All distances on curved lines are chord measurements.

POR. SEC. 17, T.11N., R.6E., M.D.B.&M.  
Longmeadow Village 1, M.O.R. Bk. AA, Pg. 28  
Longmeadow Village 2, Phase 3, M.O.R. Bk. BB, Pg. 40  
Longmeadow Village 2, Phase 4, M.O.R. Bk. BB, Pg. 90

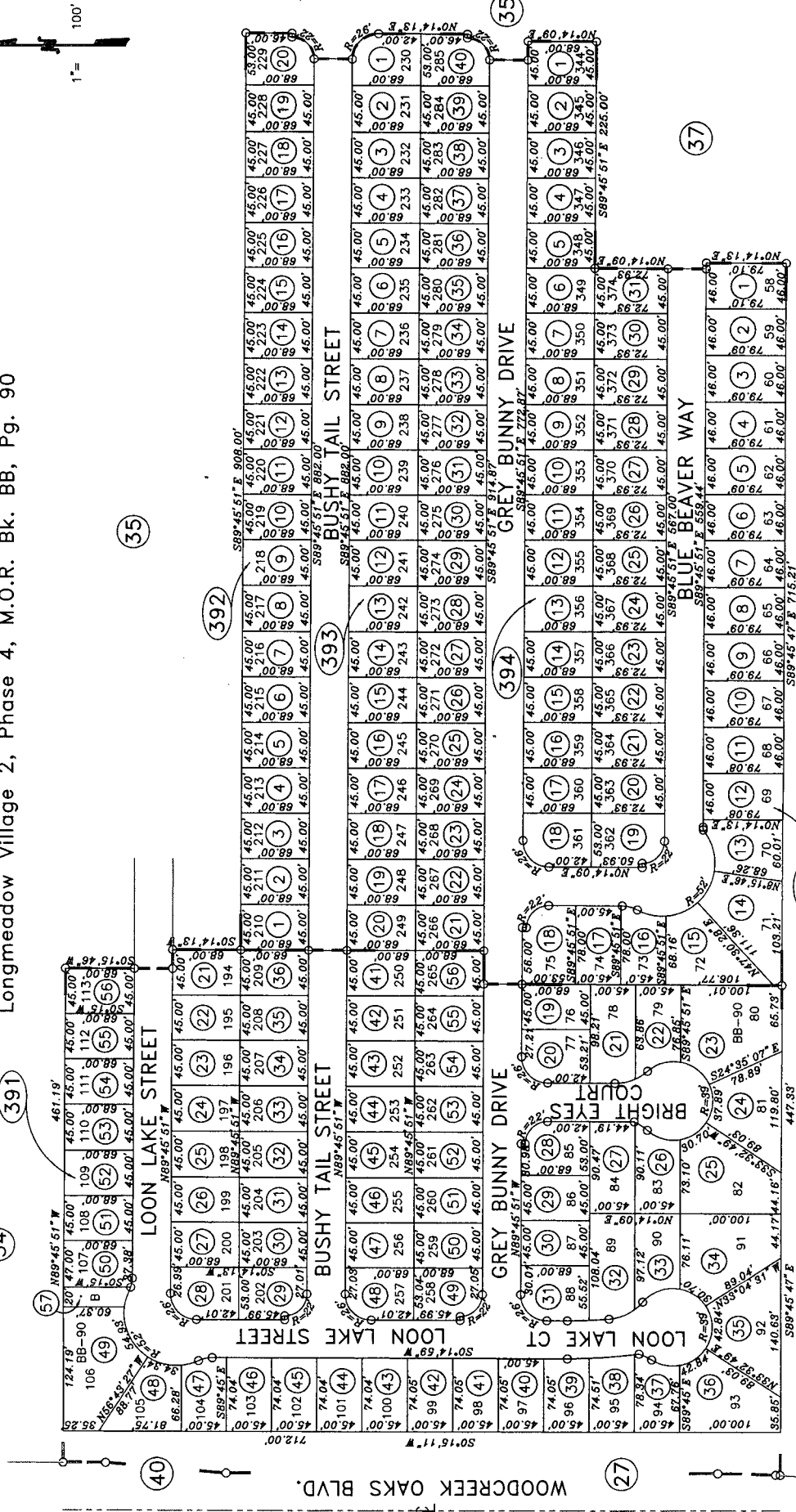
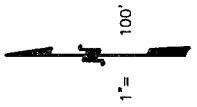

Assessor's Map Bk. 482 Pg. 39  
County of Placer, Calif.

NOTE  
This map was prepared for assessment purposes only, and is not intended to illustrate legal building sites or establish precedence over local ordinances. Official information concerning size or use of any parcel should be obtained from recorded documents and local governing agencies.

NOTE  
Assessor's Block Numbers Shown in Ellipses.  
Assessor's Parcel Numbers Shown in Circles.

NOTE  
All distances on curved lines are chord measurements.

12-31-2007  
12-11-2006 GHM  
Page Redrawn Electronically  
Formerly Por. 482-340-005 & 008-000

POR. SEC. 31, T.11N., R.6E., M.D.B.&M.  
 Woodcreek West Large Lot Subd., M.O.R. Bk. V, Pg. 98  
 Paseo Del Norte, M.O.R. Bk. BB, Pg. 44

483-35

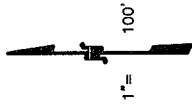

Pg. 478  
Bk. 26

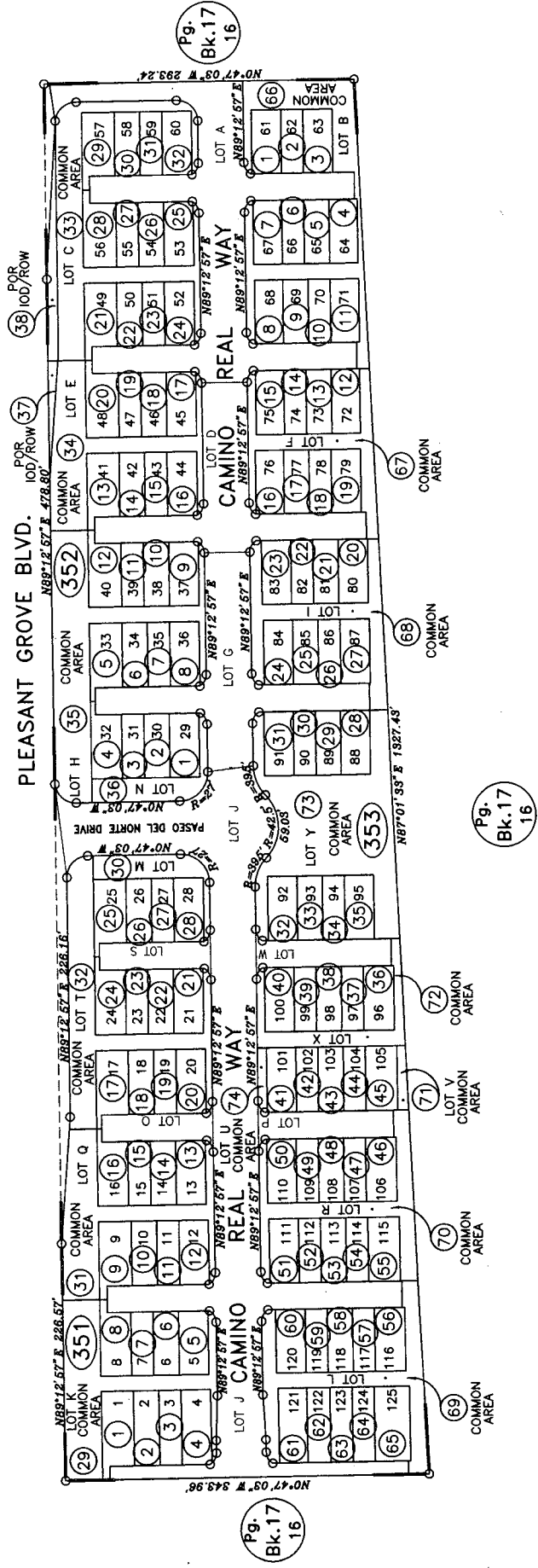

POR. SEC. 16, T.11N., R.6E., M.D.B.&M.  
Parcel M.O.R. Bk. 20, Pg. 126  
Woodlake Village, M.O.R. Bk. BB, Pg. 23

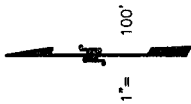

Pg. 17  
Bk. 17  
25

(35)  
6.10c.  
LOT "D"  
OPEN SPACE

Pg. 482  
Bk. 482  
32

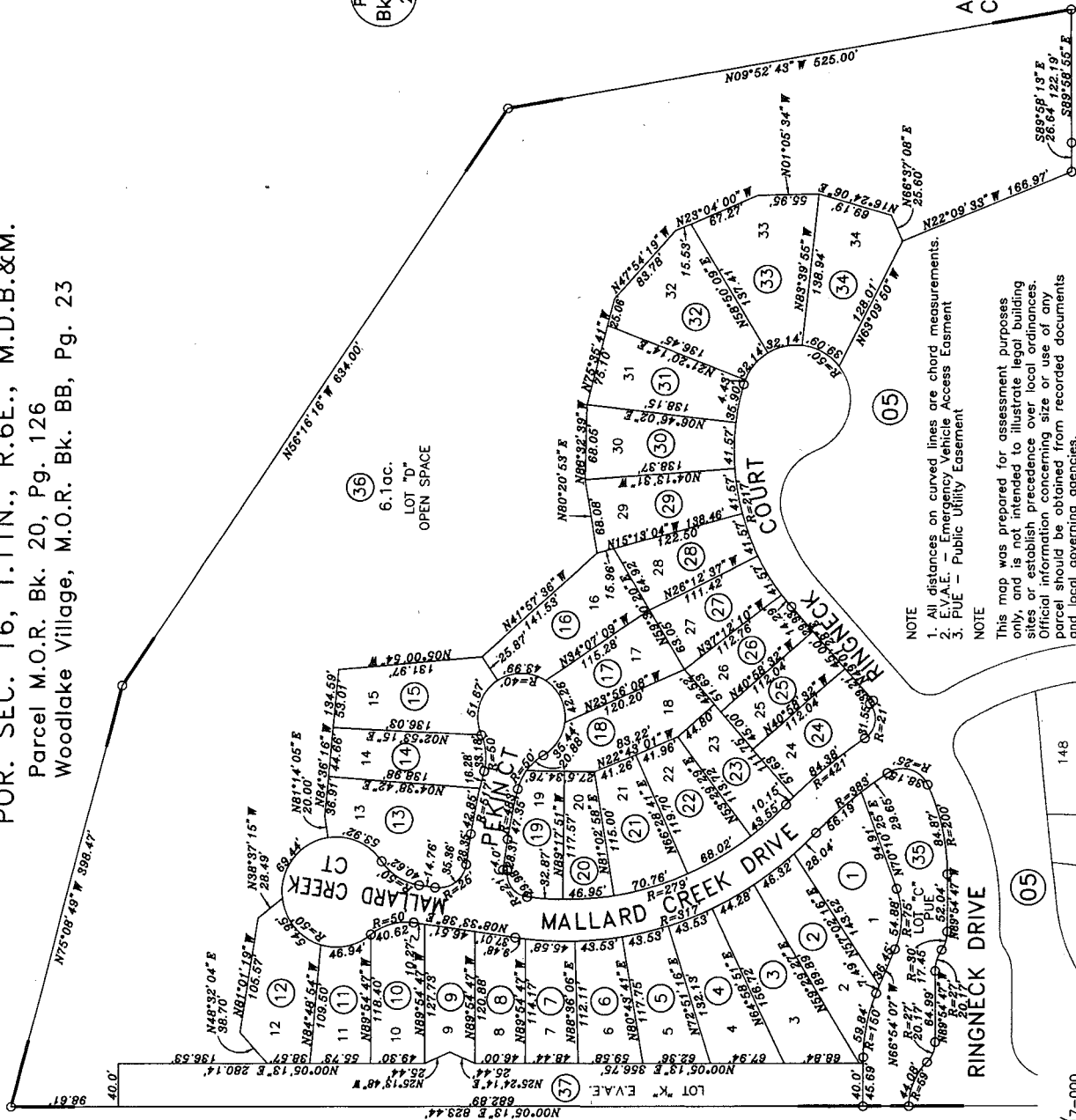

NOTE  
1. All distances on curved lines are chord measurements.  
2. E.V.A.E. - Emergency Vehicle Access Easement  
3. P.U.E. - Public Utility Easement

NOTE  
This map was prepared for assessment purposes only, and is not intended to illustrate legal building sites or establish precedence over local ordinances. Official information concerning size or use of any parcel should be obtained from recorded documents and local governing agencies.

Assessor's Map Bk.485Pg.04  
County of Placer, Calif.

NOTE  
Assessor's Block Numbers Shown in Ellipses.  
Assessor's Parcel Numbers Shown in Circles.

POR. SEC. 16, T.11N., R.6E., M.D.B.&M. 485-05

Parcel M.O.R. Bk. 20, Pg. 126  
Woodlake Village, M.O.R. Bk. BB, Pg. 23

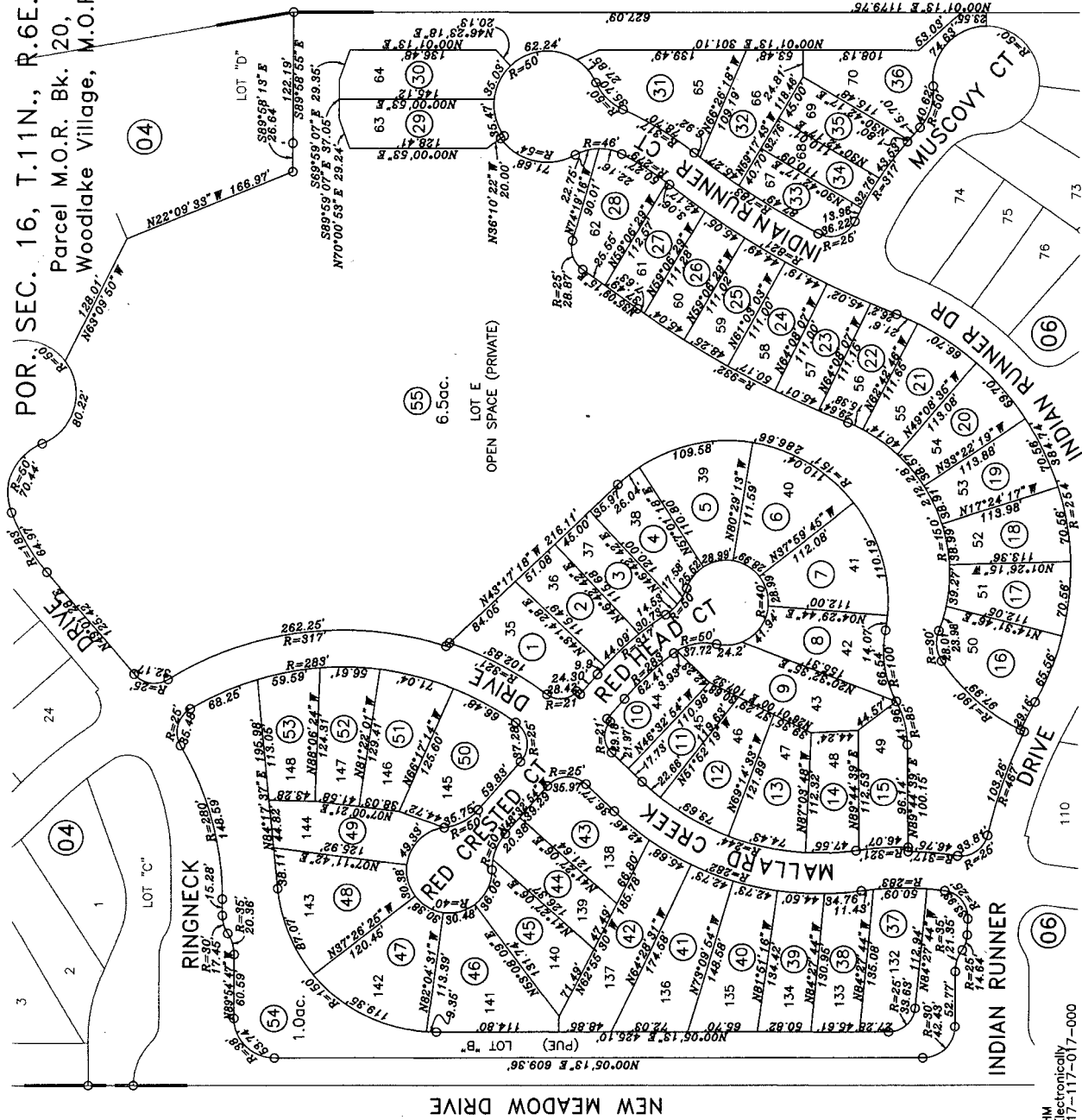
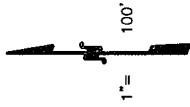

Pg. 17  
Bk. 17  
25

Pg. 482  
Bk. 482  
35

NOTE  
1. All distances on curved lines are chord measurements.  
2. P.U.E. - Public Utility Easement

NOTE  
This map was prepared for assessment purposes only, and is not intended to illustrate legal building sites or establish precedence over local ordinances. Official information concerning size or use of any parcel should be obtained from recorded documents and local governing agencies.

Assessor's Map Bk. 485Pg. 05  
County of Placer, Calif.

NOTE  
Assessor's Block Numbers Shown in Ellipses.  
Assessor's Parcel Numbers Shown in Circles.

11-21-2006 GHM  
Page Redrawn Electronically  
Formerly Por. 017-117-017-000

POR. SEC. 16, T.11N., R.6E., M.D.B.&M.  
Parcel M.O.R. Bk. 20, Pg. 126  
Woodlake Village, M.O.R. Bk. BB, Pg. 23

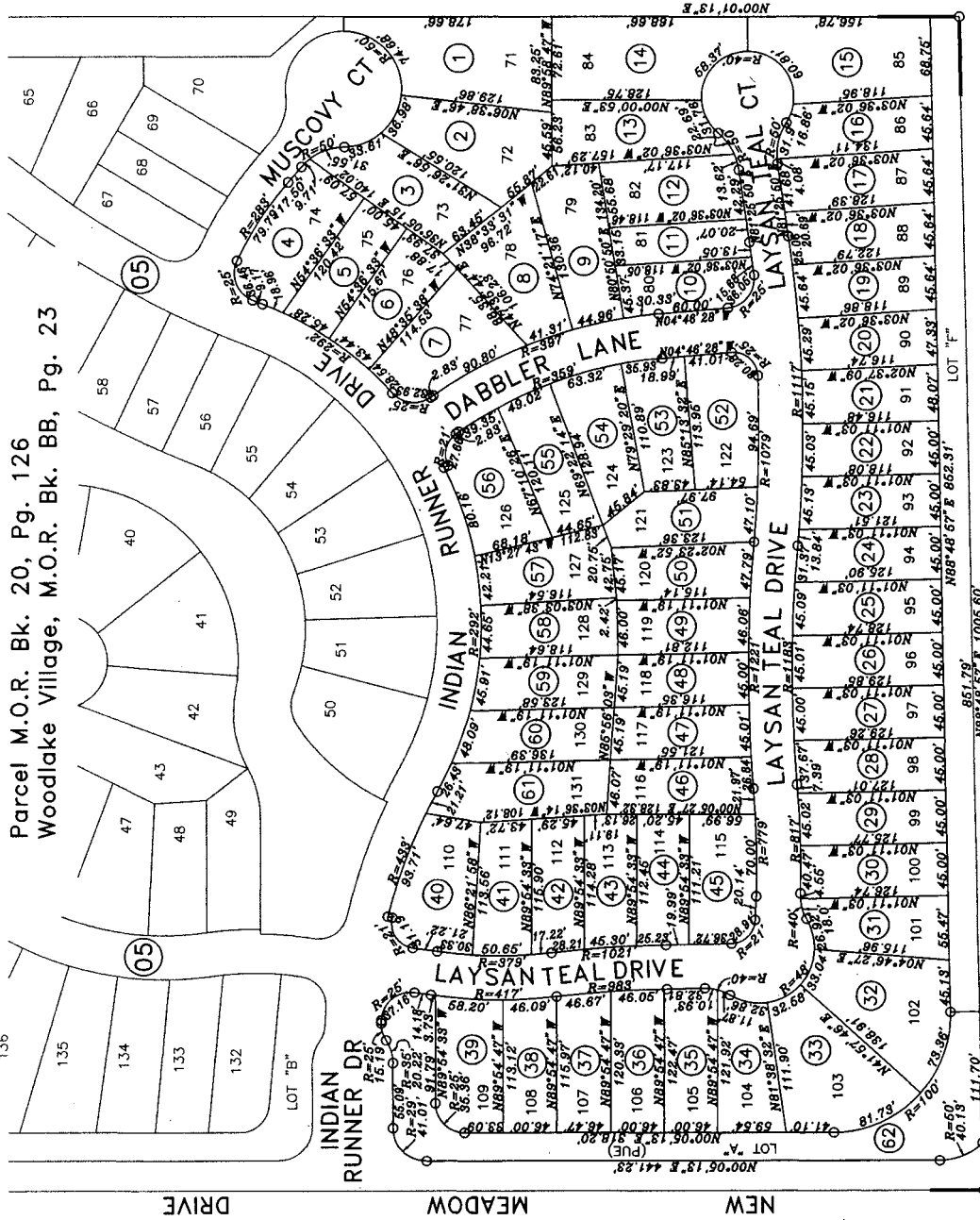
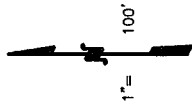

Pg. 17  
Bk. 17  
25

Pg. 34  
Bk. 482  
34

Assessor's Map Bk. 485 Pg. 06  
County of Placer, Calif.

NOTE  
Assessor's Block Numbers Shown in Ellipses  
Assessor's Parcel Numbers Shown in Circles.

NOTE  
This map was prepared for assessment purposes only, and is not intended to illustrate legal building sites or establish precedence over local ordinances. Official information concerning size or use of any parcel should be obtained from recorded documents and local governing agencies.

NOTE  
1. All distances on curved lines are chord measurements.  
2. P.U.E. - Public Utility Easement.

11-21-2006 GHM  
Page Rec'down Electronically  
Formerly Por. 017-117-017-000

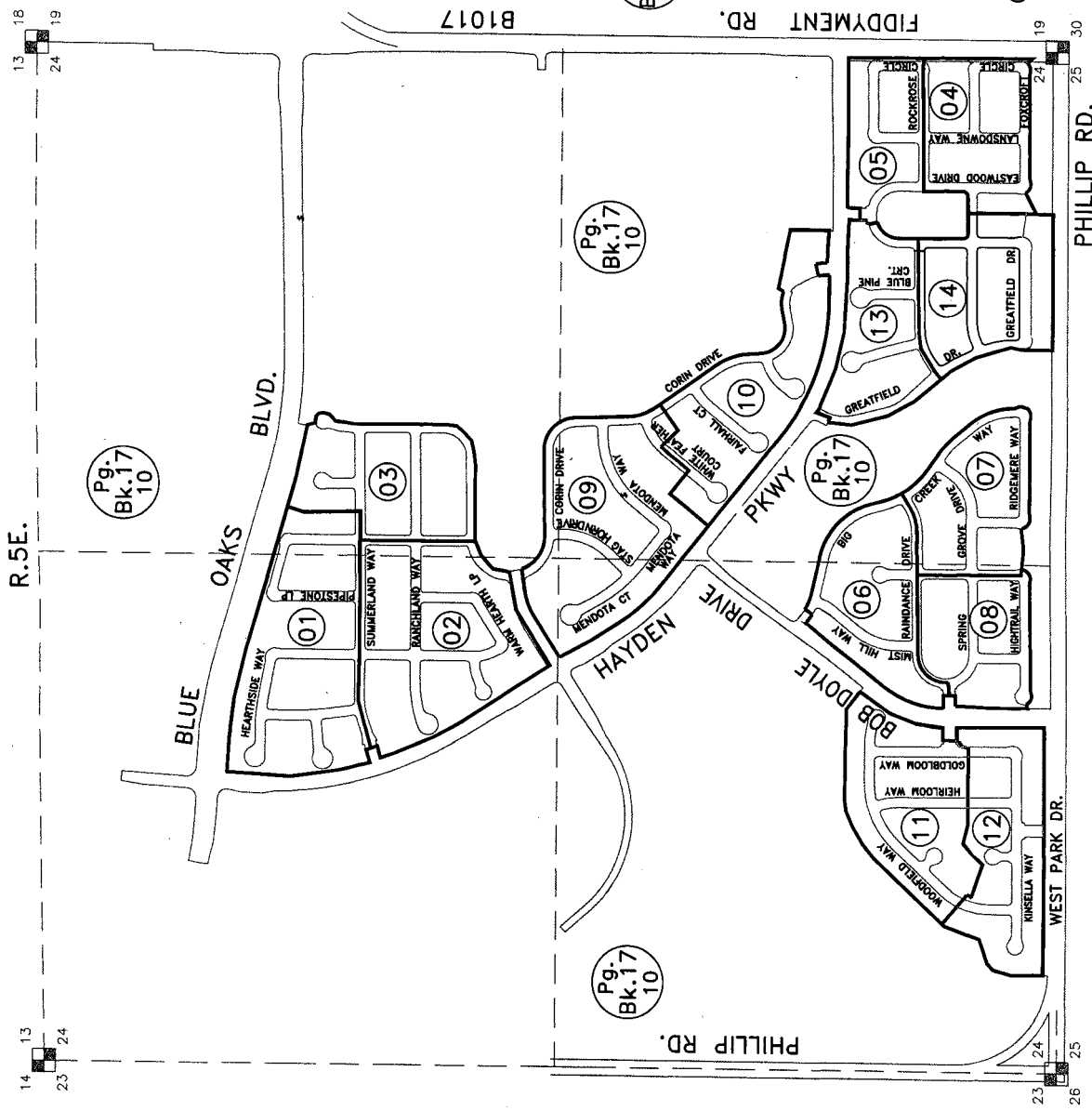
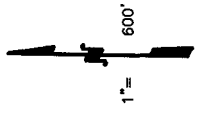

INDEX MAP  
BOOK 488

Assessor's Maps  
County of Placer, Calif.

NOTE  
This map was prepared for assessment purposes only, and is not intended to illustrate legal building sites or establish precedence over local ordinances. Official information concerning size or use of any parcel should be obtained from recorded documents and local governing agencies.

POR. N.1/2 SEC.24, T.11N., R.5E., M.D.B.&M.  
 Fiddlym Ranch Ph.1, M.O.R. Bk.AA, Pg.10  
 Fiddlym Ranch Village 5 M.O.R. Bk.AA, Pg.53

488-01

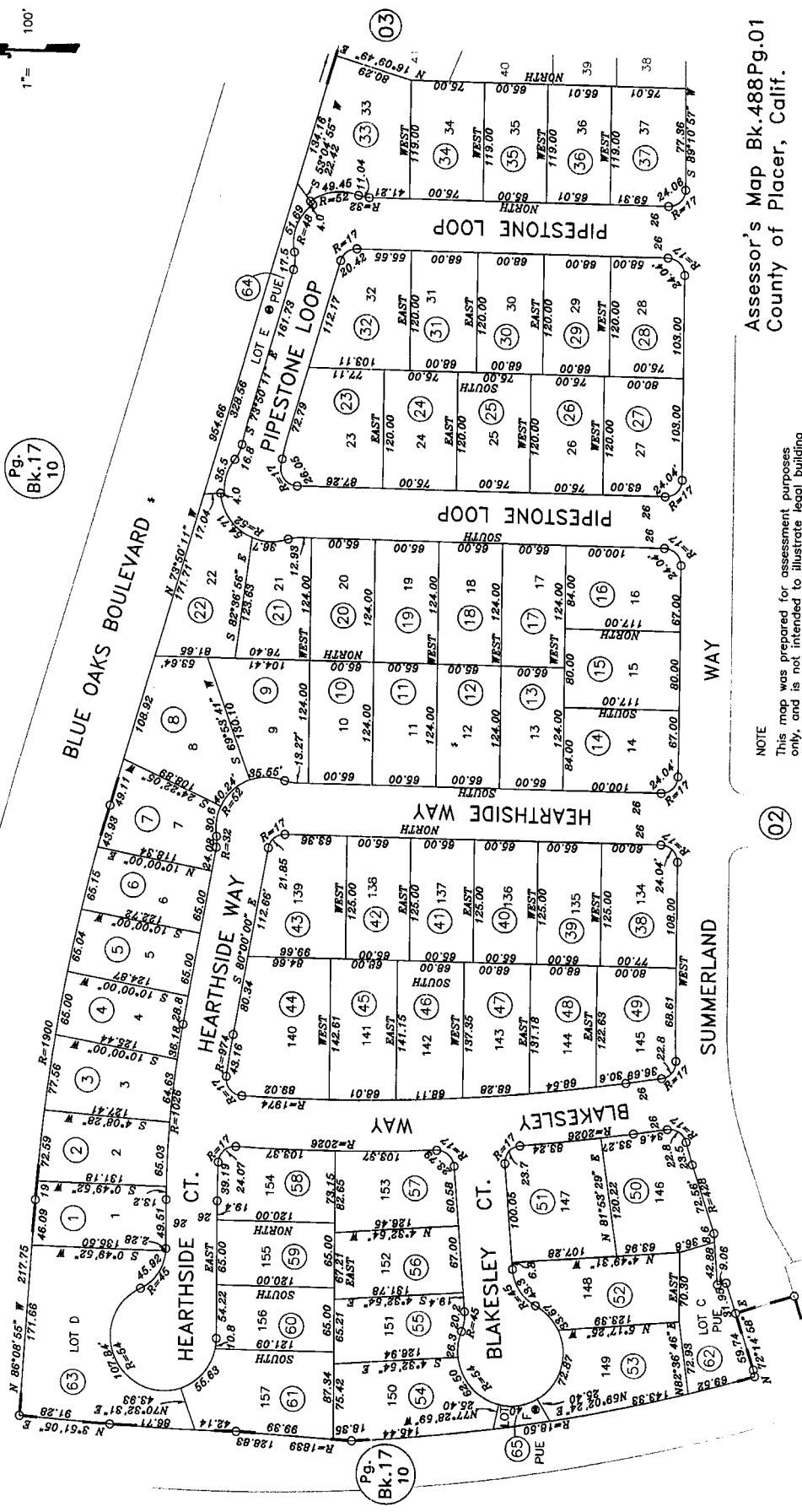
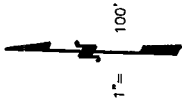

Assessor's Map Bk.488Pg.01  
 County of Placer, Calif.

NOTE  
 This map was prepared for assessment purposes only, and is not intended to illustrate legal building setbacks or establish precedence over local ordinances. Official information concerning size or use of any parcel should be obtained from recorded documents and local governing agencies.

NOTE  
 All distances on curved lines are chord measurements.

NOTE  
 10-13-2005 MMG  
 Page Drawn Electronically  
 Formerly POR 017-100-058

NOTE  
 Assessor's Block Numbers Shown in Ellipses.  
 Assessor's Parcel Numbers Shown in Circles.

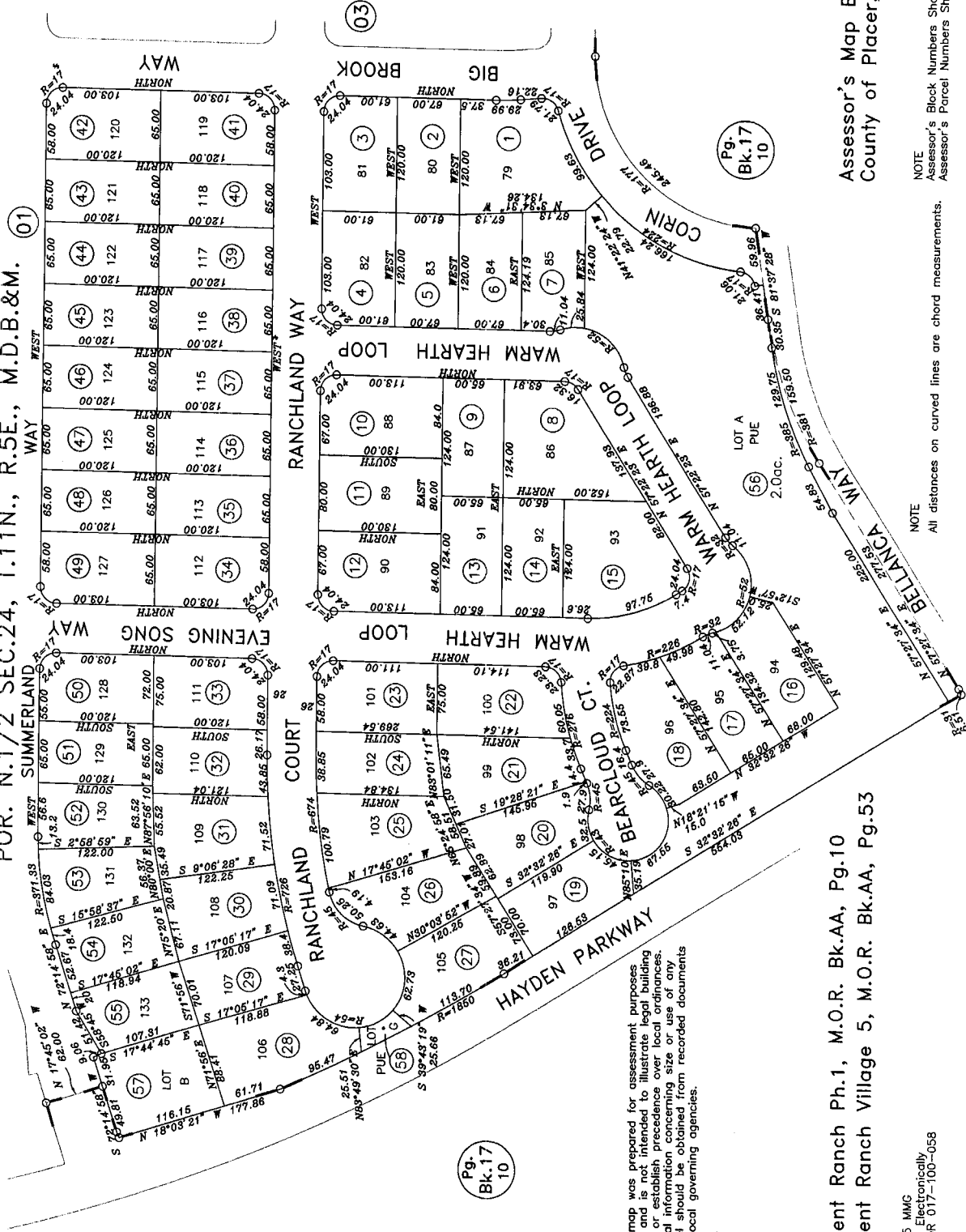

Assessor's Map Bk.488Pg.02  
County of Placer, Calif.

Fiddlyment Ranch Ph.1, M.O.R. Bk.AA, Pg.10  
Fiddlyment Ranch Village 5, M.O.R. Bk.AA, Pg.53

NOTE  
This map was prepared for assessment purposes only and is not intended to illustrate legal building sites or establish precedence over local ordinances. Official information concerning size or use of any parcel should be obtained from recorded documents and local governing agencies.

NOTE  
Assessor's Block Numbers Shown in Ellipses.  
Assessor's Parcel Numbers Shown in Circles.

NOTE  
All distances on curved lines are chord measurements.

10-13-2005 MMC  
Page Drawn Electronically  
Formerly POR 017-100-058

POR. N.1/2 SEC.24,T.11N., R.5E., M.D.B.&M. 488-03

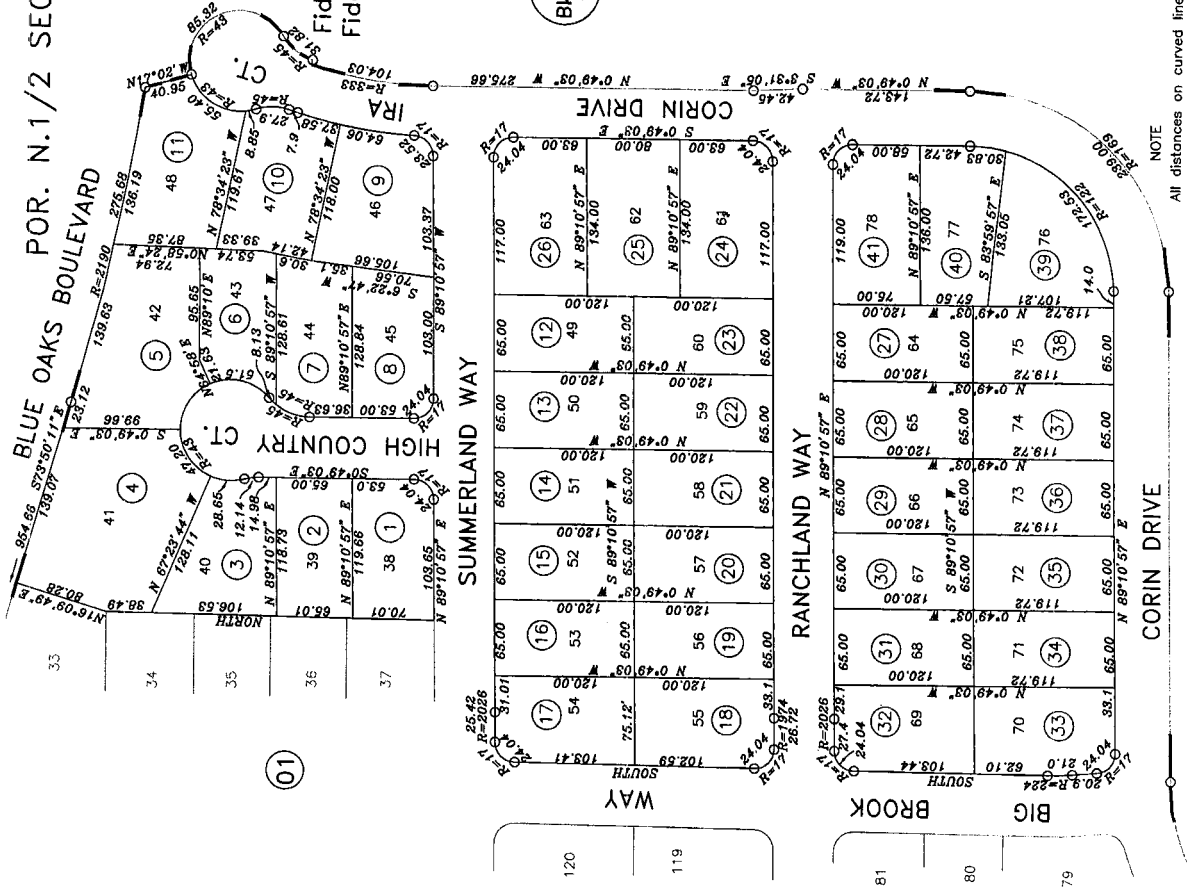
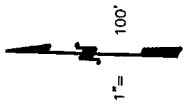

Pg. Bk.17 10

Pg. Bk.17 10

NOTE

This map was prepared for assessment purposes only, and is not intended to illustrate legal building sites or establish precedence over local ordinances. Official information concerning size or use of any parcel should be obtained from recorded documents and local governing agencies.

Assessor's Map Bk.488Pg.03  
County of Placer, Calif.

NOTE

Assessor's Block Numbers Shown in Ellipses.  
Assessor's Parcel Numbers Shown in Circles.

NOTE  
All distances on curved lines are chord measurements.

10-13-2005 MMG  
Page Drawn Electronically  
Formerly POR 017-100-058

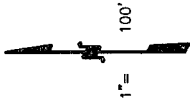

POR. SEC.24, T.11N., R.5E., M.D.B.&M.  
 Fiddymont Ranch Lot 1, M.O.R. Bk. 32, Pg. 81  
 Fiddymont Ranch Village 1A, Phase 1, M.O.R. Bk. AA, Pg. 80  
 Fiddymont Ranch Village 1A, Phase 2, M.O.R. Bk. BB, Pg. 49

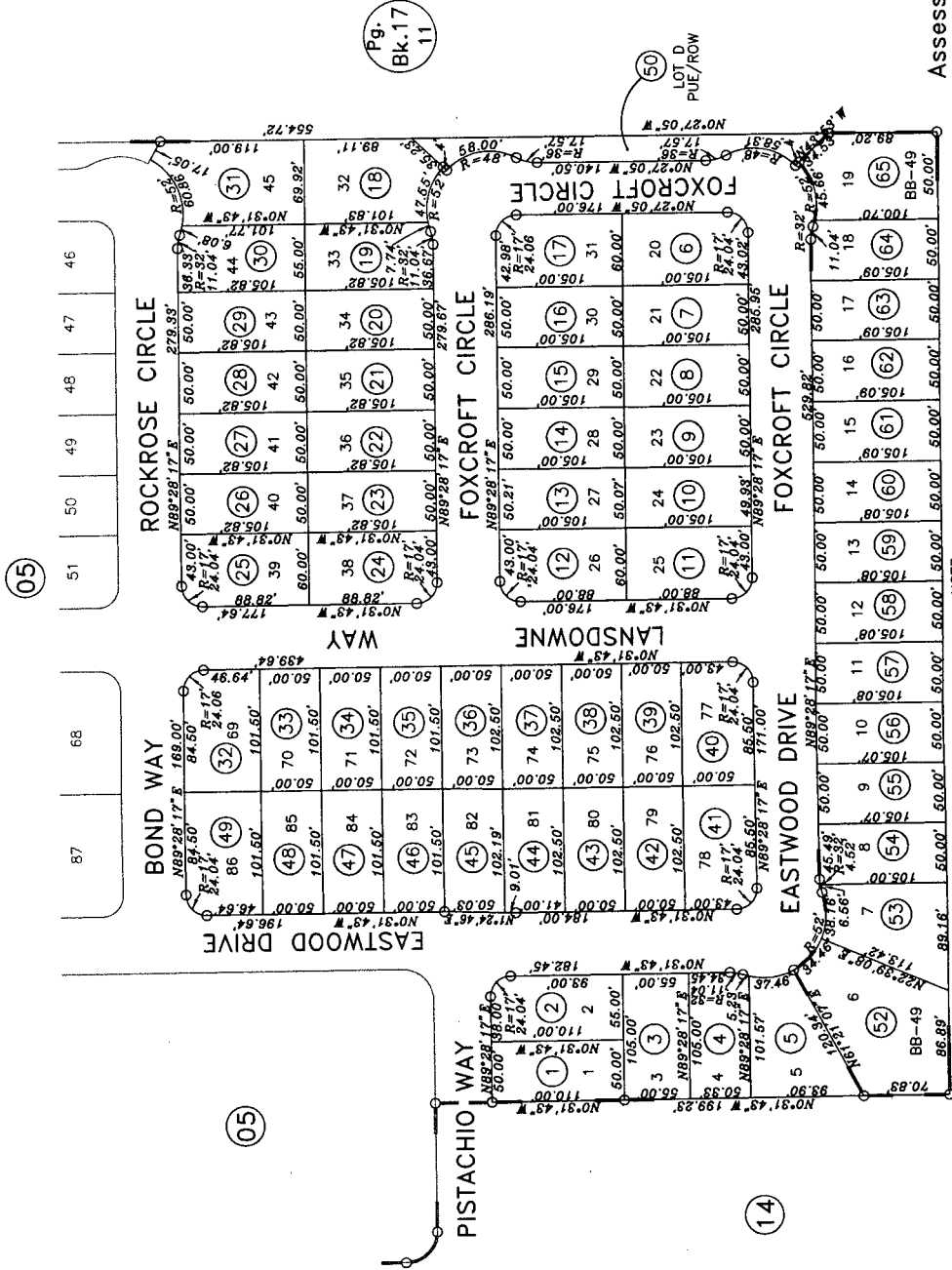

Assessor's Map Bk.488Pg.04  
 County of Placer, Calif.

NOTE  
 Assessor's Block Numbers Shown in Ellipses.  
 Assessor's Parcel Numbers Shown in Circles.

NOTE  
 This map was prepared for assessment purposes only, and is not intended to illustrate legal building sites or establish precedence over local ordinances. Official information concerning size or use of any parcel should be obtained from recorded documents and local governing agencies.

NOTE  
 All distances on curved lines are chord measurements.

01-30-2007 RNP/GHM  
 03-20-2006 RNP/GHM  
 Page Drawn Electronically  
 Formerly Por 017-100-074-000

POR. SEC.24, T.11N., R.5E., M.D.B.&M.  
Fiddymant Ranch Lot 1, M.O.R. Bk. 32, Pg. 81  
Fiddymant Ranch Village 1A, Phase 1, M.O.R. Bk. AA, Pg. 80

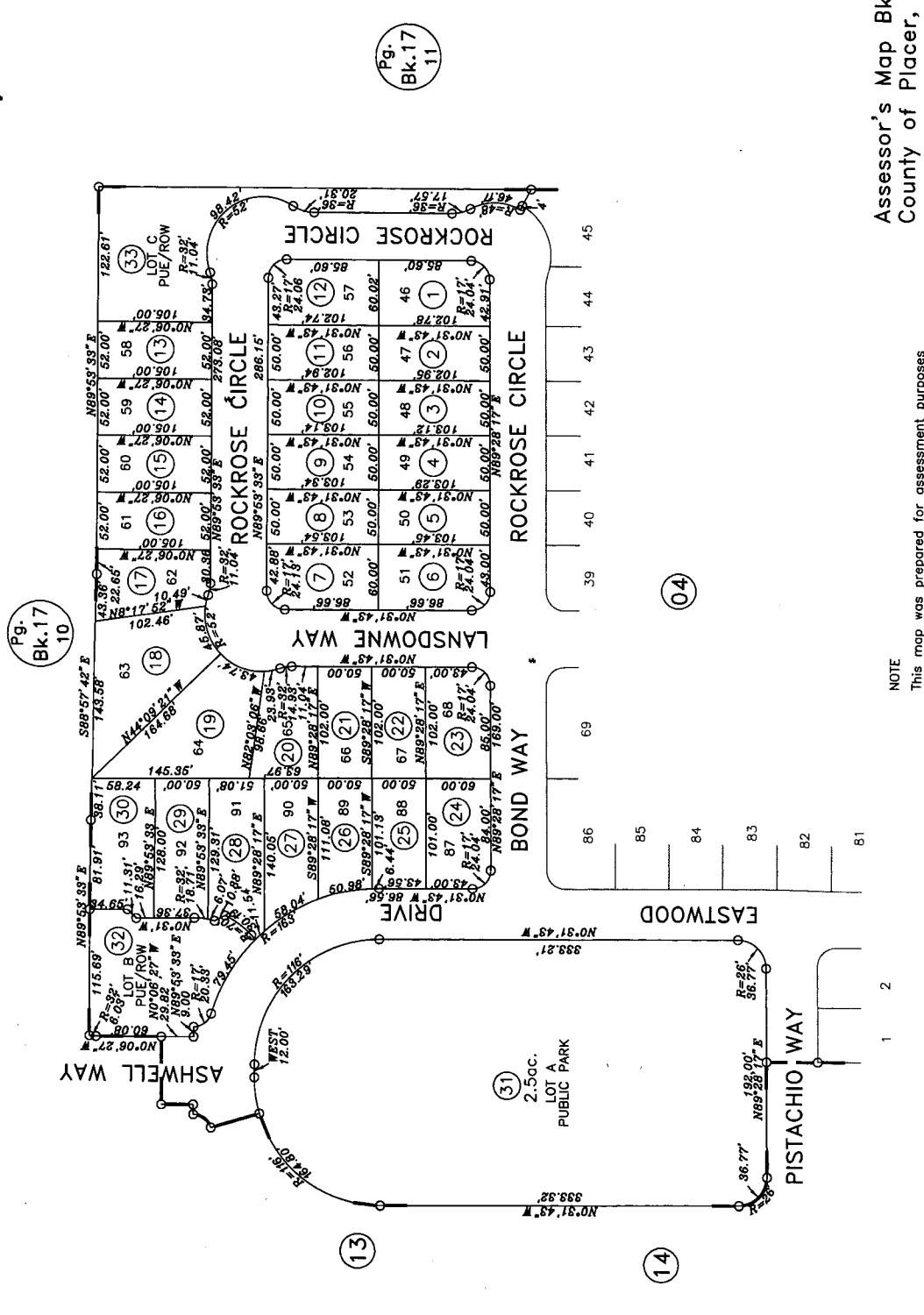
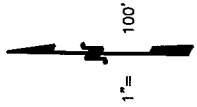

03-20-2006 RNP/GHM  
Page Drawn Electronically  
Formerly Por 017-100-074-000

NOTE  
All distances on curved lines are chord measurements.

NOTE  
This map was prepared for assessment purposes only, and is not intended to illustrate legal building sites or establish precedence over local ordinances. Official information concerning size or use of any parcel should be obtained from recorded documents and local governing agencies.

Assessor's Map Bk.488Pg.05  
County of Placer, Calif.

NOTE  
Assessor's Block Numbers Shown in Ellipses.  
Assessor's Parcel Numbers Shown in Circles.

POR. SEC.24, T.11N., R.5E., M.D.B.&M.  
Fiddymt Ranch Ph. 1, Lg. Lot Subd., M.O.R. Bk. AA, Pg. 10  
Fiddymt Ranch Village 2, Phase 1, M.O.R. Bk. AA, Pg. 82

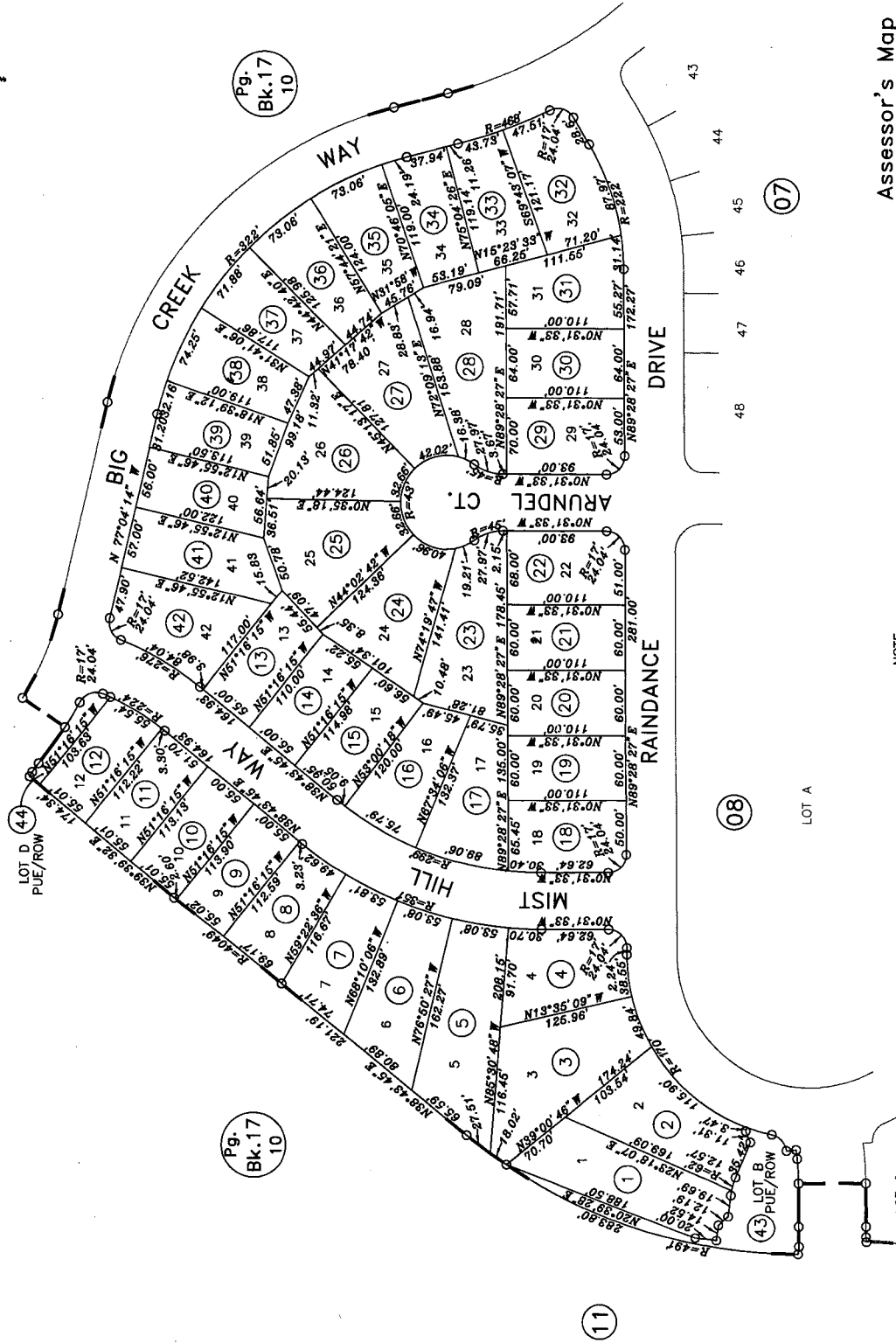
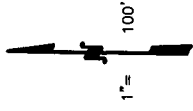

Assessor's Map Bk.488Pg.06  
County of Placer, Calif.

NOTE  
This map was prepared for assessment purposes only, and is not intended to illustrate legal building sites or establish precedence over local ordinances. Official information concerning size or use of any parcel should be obtained from recorded documents and local governing agencies.

NOTE  
All distances on curved lines are chord measurements.

03-20-2006 RNP/GHM  
Page Drawn Electronically  
Formerly Por 017-100-054-000

NOTE  
Assessor's Block Numbers Shown in Ellipses.  
Assessor's Parcel Numbers Shown in Circles.

POR. SEC.24, T.11N., R.5E., M.D.B.&M.  
Fiddymnt Ranch Ph.1, Lg. Lot Subd., M.O.R. Bk. AA, Pg. 10  
Fiddymnt Ranch Village 2, Phase 1, M.O.R. Bk. AA, Pg. 82

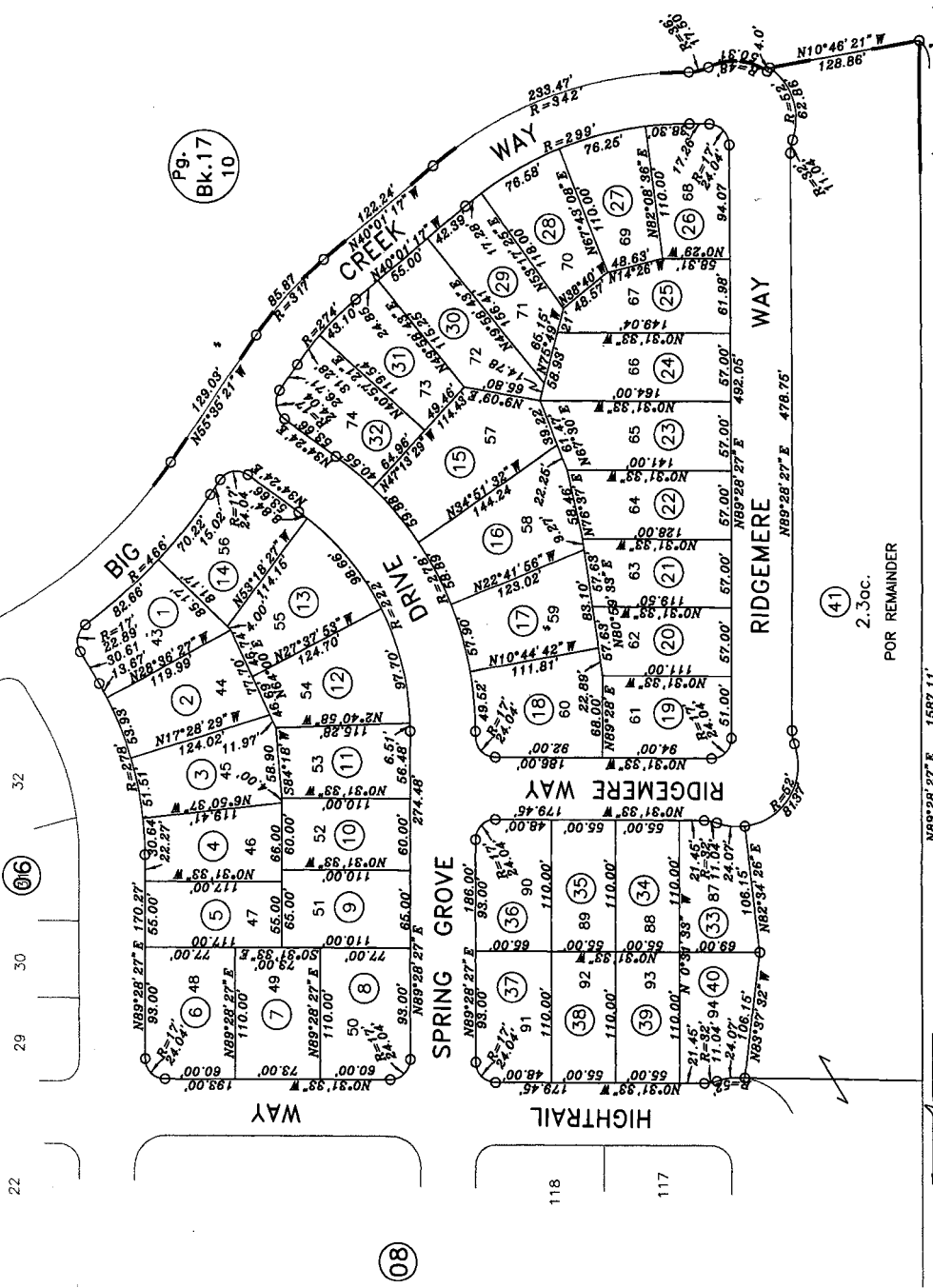
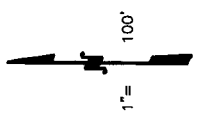

Assessor's Map Bk.488Pg.07  
County of Placer, Calif.

NOTE  
Assessor's Block Numbers Shown in Ellipses.  
Assessor's Parcel Numbers Shown in Circles.

NOTE  
This map was prepared for assessment purposes only, and is not intended to illustrate legal building sites or establish precedence over local ordinances. Official information concerning size or use of any parcel should be obtained from recorded documents and local governing agencies.

Pg. 15  
Bk. 117

POR REMAINDER  
2.3ac.

NOTE  
All distances on curved lines are chord measurements.

488-08

POR. SEC.24, T.11N., R.5E., M.D.B.&M.  
Fiddlyment Ranch Ph.1, Lg Lot Subd., M.O.R. Bk. AA, Pg. 10  
Fiddlyment Ranch Village 2, Phase 1, M.O.R. Bk. AA, Pg. 82

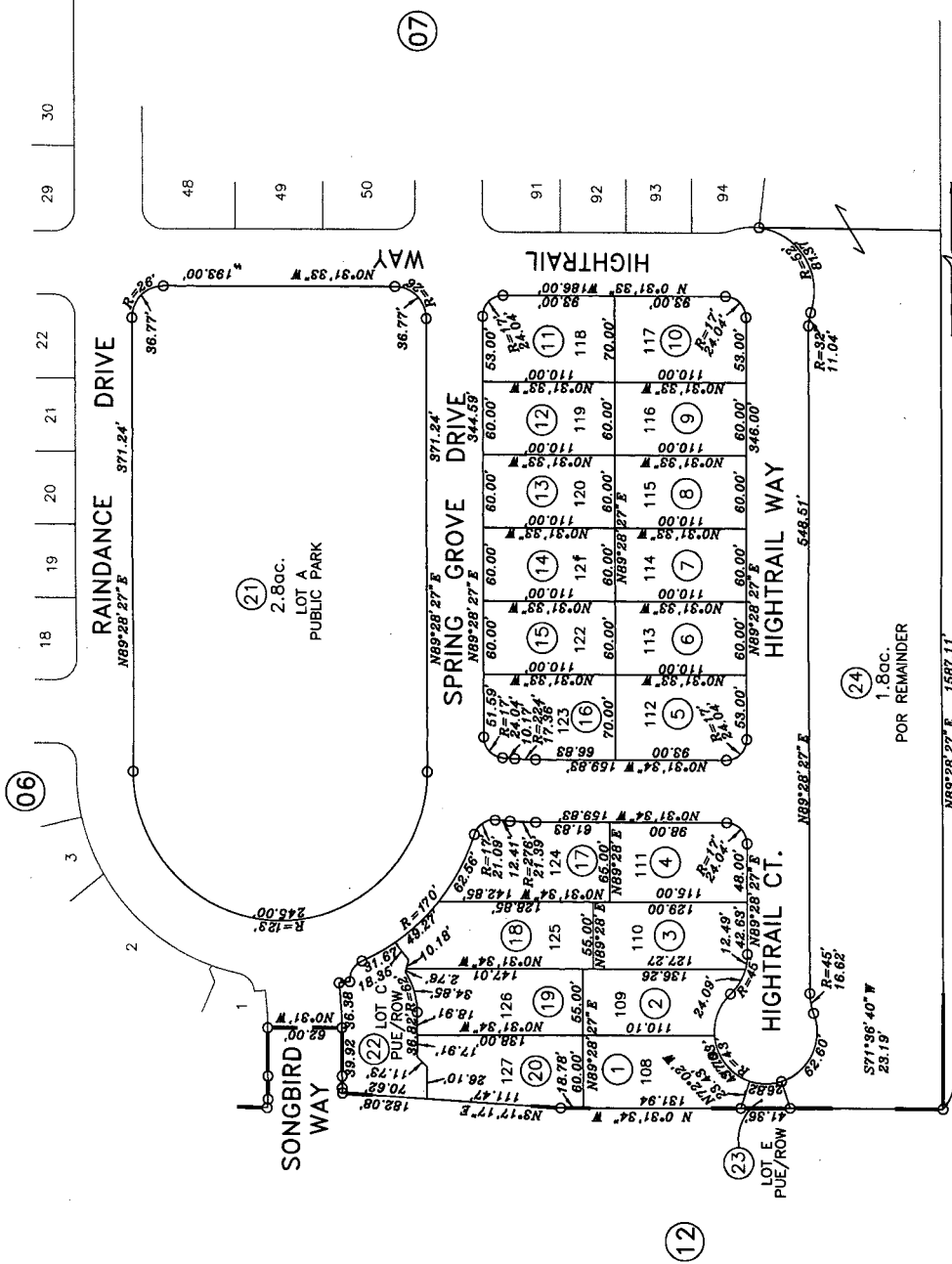
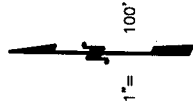

Assessor's Map Bk.488Pg.08  
County of Placer, Calif.

03-20-2006 RNP/GHM  
Page Drawn Electronically  
Formerly For 017-100-054-000

NOTE  
Assessor's Block Numbers Shown in Ellipses.  
Assessor's Parcel Numbers Shown in Circles.

NOTE  
This map was prepared for assessment purposes only, and is not intended to illustrate legal building sites or establish precedence over local ordinances. Official information concerning size or use of any parcel should be obtained from recorded documents and local governing agencies.

NOTE  
Pg. 17  
Bk. 17  
15

NOTE  
All distances on curved lines are chord measurements.

488-09  
 POR. SEC.24, T.11N., R.5E., M.D.B.&M.  
 Fiddym Ranch Ph.1, Lg. Lot Subd., M.O.R. Bk. AA, Pg. 10  
 Fiddym Ranch Village 4, M.O.R. Bk. AA, Pg. 89

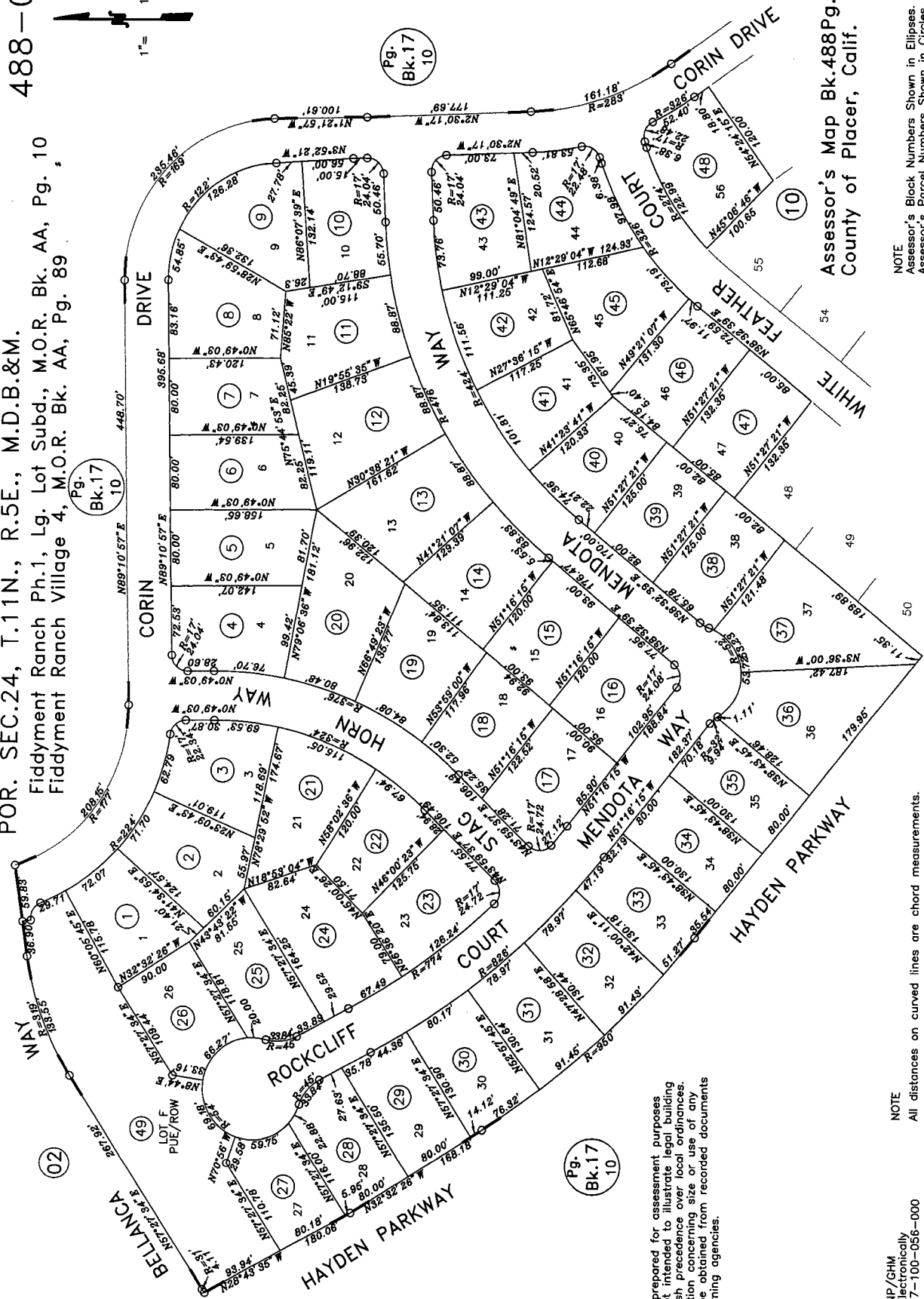
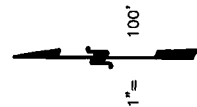

NOTE  
 This map was prepared for assessment purposes only, and is not intended to illustrate legal building sites or establish precedence over local ordinances. Official information concerning size or use of any parcel should be obtained from recorded documents and local governing agencies.

NOTE  
 All distances on curved lines are chord measurements.

03-20-2006 RNP/CHM  
 Page: Redrawn Electronically  
 Formerly Por 017-100-056-000

Assessor's Map Bk.488Pg.09  
 County of Placer, Calif.

NOTE  
 Assessor's Block Numbers Shown in Ellipses.  
 Assessor's Parcel Numbers Shown in Circles.

POR. SEC.24, T.11N., R.5E., M.D.B.&M.  
 Fiddymnt Ranch Ph.1, Lg. Lot Subd., M.O.R. Bk. AA, Pg. 10  
 Fiddymnt Ranch Village 4, M.O.R. Bk. AA, Pg. 89

488-10

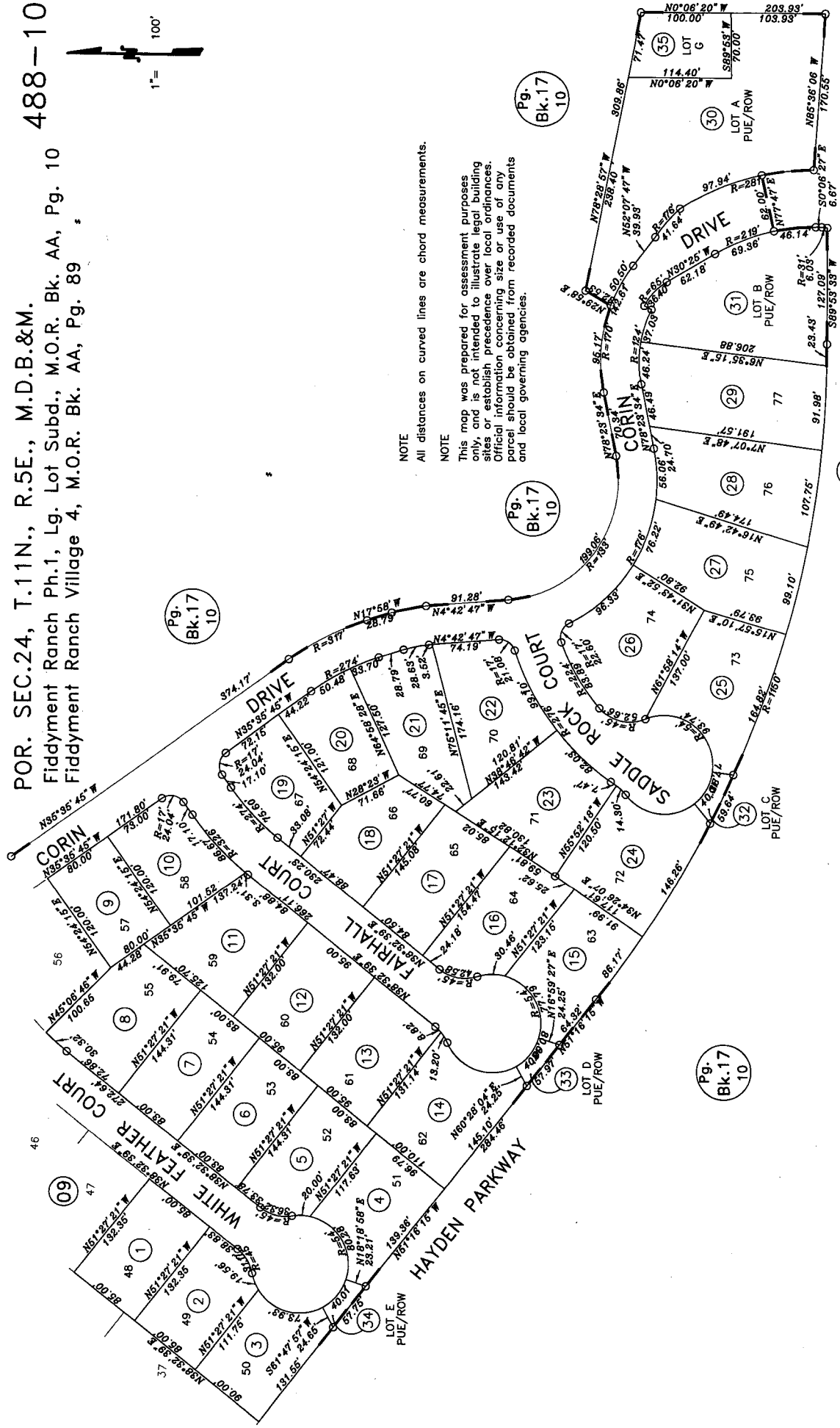
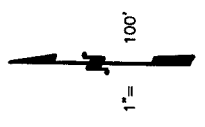

NOTE  
 All distances on curved lines are chord measurements.

NOTE  
 This map was prepared for assessment purposes only, and is not intended to illustrate legal building sites or establish precedence over local ordinances. Official information concerning size or use of any parcel should be obtained from recorded documents and local governing agencies.

Assessor's Map Bk.488Pg.10  
 County of Placer, Calif.

NOTE  
 Assessor's Block Numbers Shown in Ellipses.  
 Assessor's Parcel Numbers Shown in Circles.

POR. S.W. 1/4 SEC.24, T.11N., R.5E., M.D.B.&M.  
Fiddymt Ranch Ph.1, Large Lot Subd. M.O.R. Bk.AA, Pg.10  
Fiddymt Ranch Village 3 M.O.R. Bk. AA, Pg. 99

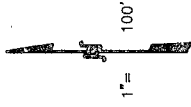

Pg. 17  
Bk. 17  
10

Pg. 488  
Bk. 488  
06-08

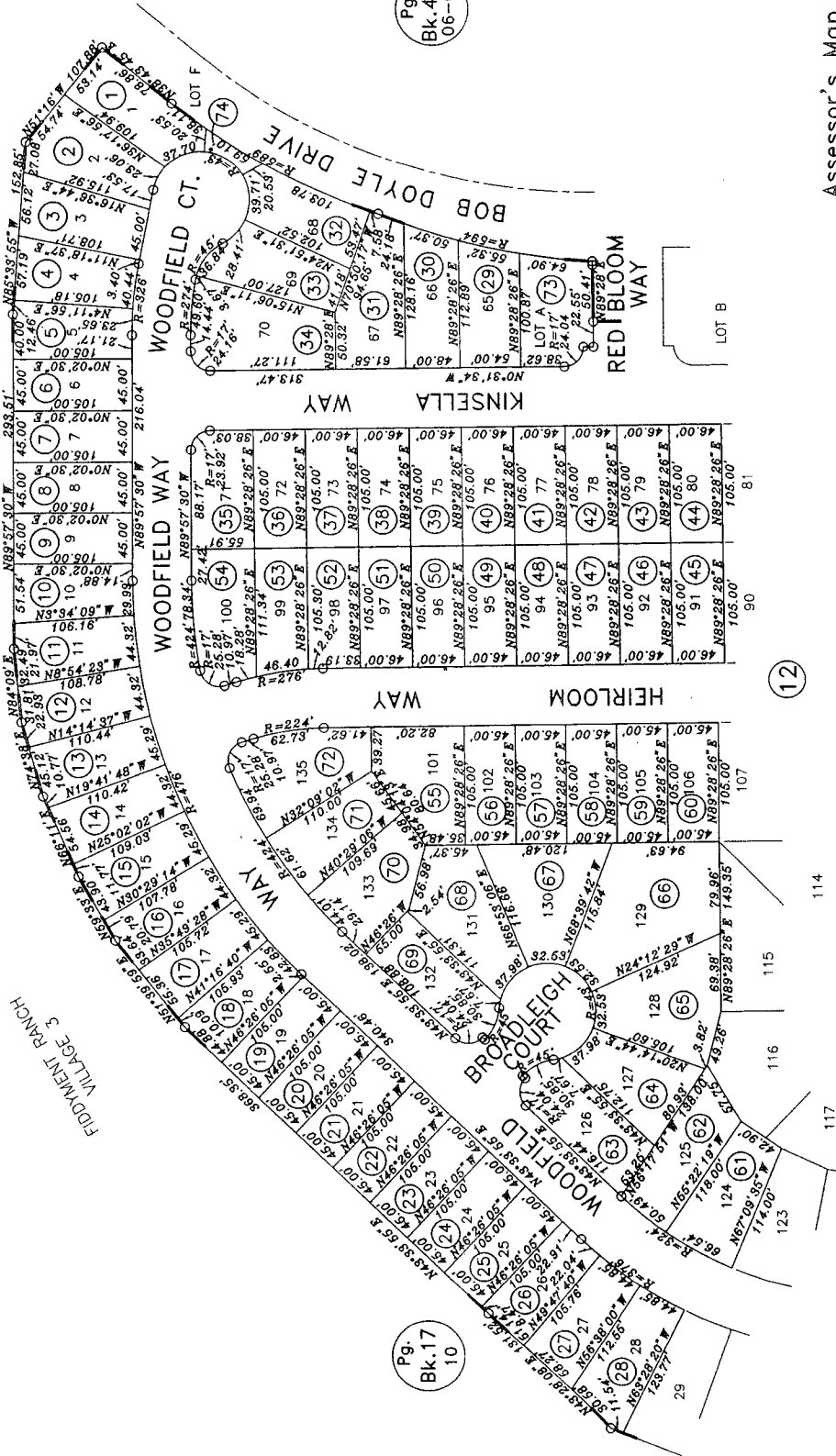

Assessor's Map Bk.488Pg.11  
County of Placer, Calif.

NOTE  
This map was prepared for assessment purposes only, and is not intended to illustrate legal building sites or establish precedence over local ordinances. Official information concerning size or use of any parcel should be obtained from recorded documents and local governing agencies.

NOTE  
All distances on curved lines are chord measurements.

NOTE  
Assessor's Block Numbers Shown in Ellipses.  
Assessor's Parcel Numbers Shown in Circles.

POR. S.W. 1/4 SEC.24, T.11N., R.5E., M.D.B.&M.  
 Fiddym Ranch Ph.1, Large Lot Subd. M.O.R. Bk.AA, Pg.10  
 Fiddym Ranch Village 3 M.O.R. Bk. AA, Pg. 99

488-12

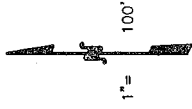

LOT A

11

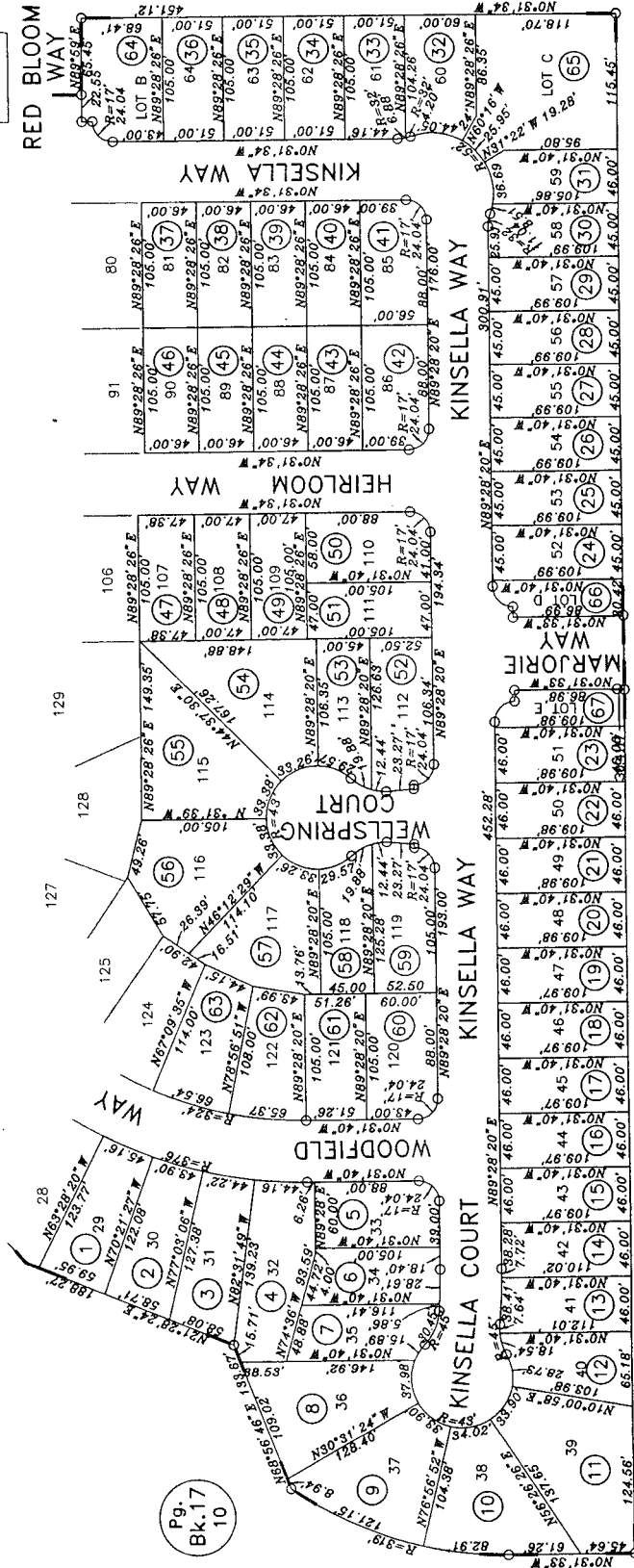

BOB DOYLE DRIVE

Pg. Bk.488 06-08

Pg. Bk.17 10

Pg. Bk.17 15

Assessor's Map Bk.488Pg.12  
 County of Placer, Calif.

NOTE  
 This map was prepared for assessment purposes only, and is not intended to illustrate legal building sites or establish precedence over local ordinances. Official information concerning size or use of any parcel should be obtained from recorded documents and local governing agencies.

NOTE  
 Assessor's Block Numbers Shown in Ellipses.  
 Assessor's Parcel Numbers Shown in Circles.

NOTE  
 All distances on curved lines are chord measurements.

08-02-2006 RNP/MMC  
 Formerly POR. 017-100-055-000

POR. S.E.1/4 SEC.24, T.11N., R.5E., M.D.B.&M.  
Parcel M.O.R. Bk. 32, Pg. 81(Fiddlyment Ranch Lot1)  
Fiddlyment Ranch Village 1B Phase 1, M.O.R. Bk. BB, Pg. 1

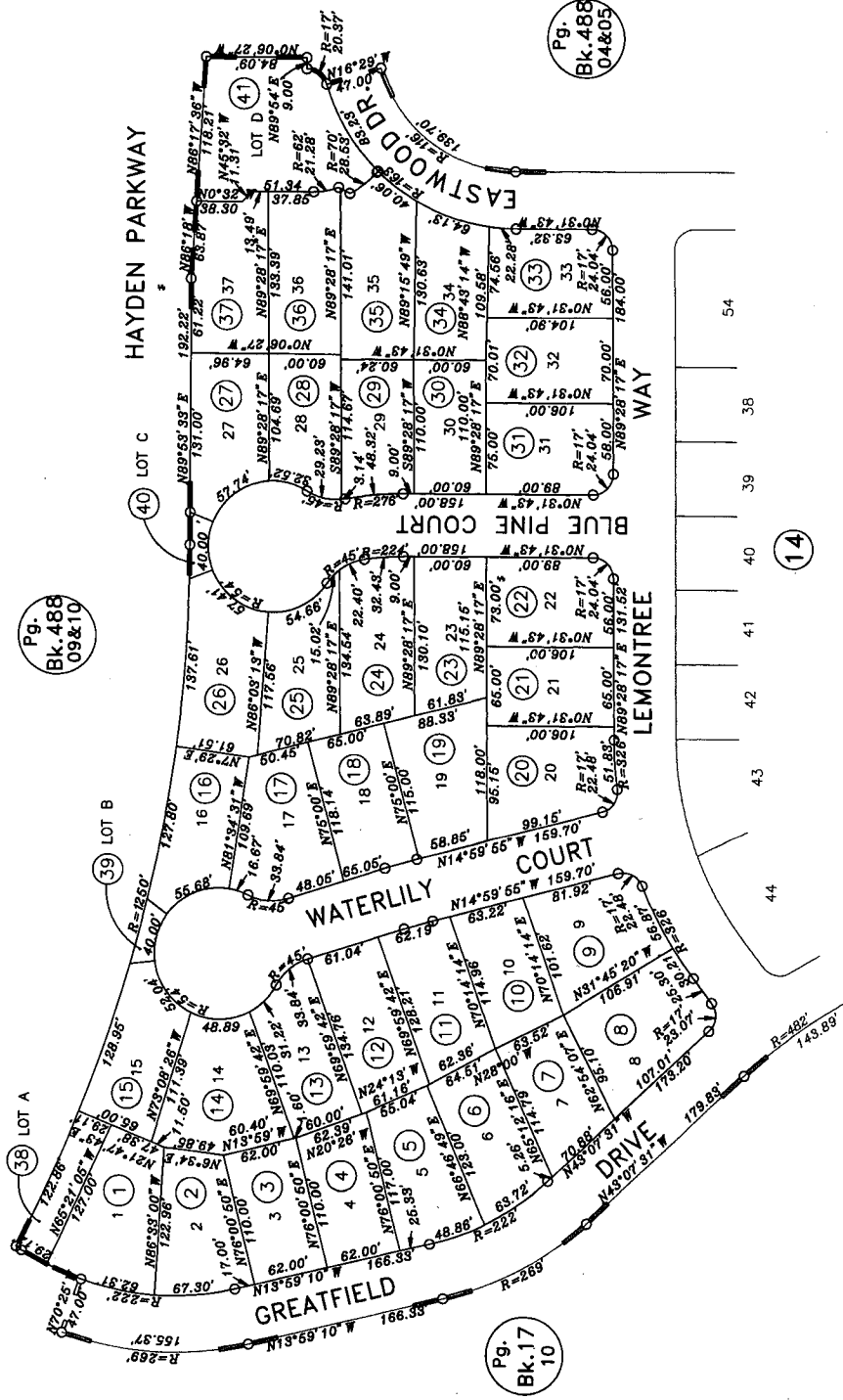
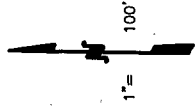

Assessor's Map Bk.488Pg.13  
County of Placer, Calif.

NOTE  
Assessor's Block Numbers Shown in Ellipses.  
Assessor's Parcel Numbers Shown in Circles.

NOTE  
This map was prepared for assessment purposes only, and is not intended to illustrate legal building sites or establish precedence over local ordinances. Official information concerning size or use of any parcel should be obtained from recorded documents and local governing agencies.

NOTE  
All distances on curved lines are chord measurements.

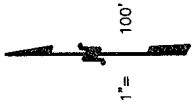

POR. S.E.1/4 SEC.24, T.11N., R.5E., M.D.B.&M.  
Parcel M.O.R. Bk. 32, Pg. 81(Fiddymnt Ranch Lot1)  
Fiddymnt Ranch Village 1B Phase 1, M.O.R. Bk. BB, Pg. 1  
Fiddymnt Ranch Village 1B Phase 2, M.O.R. Bk. BB, Pg. 48

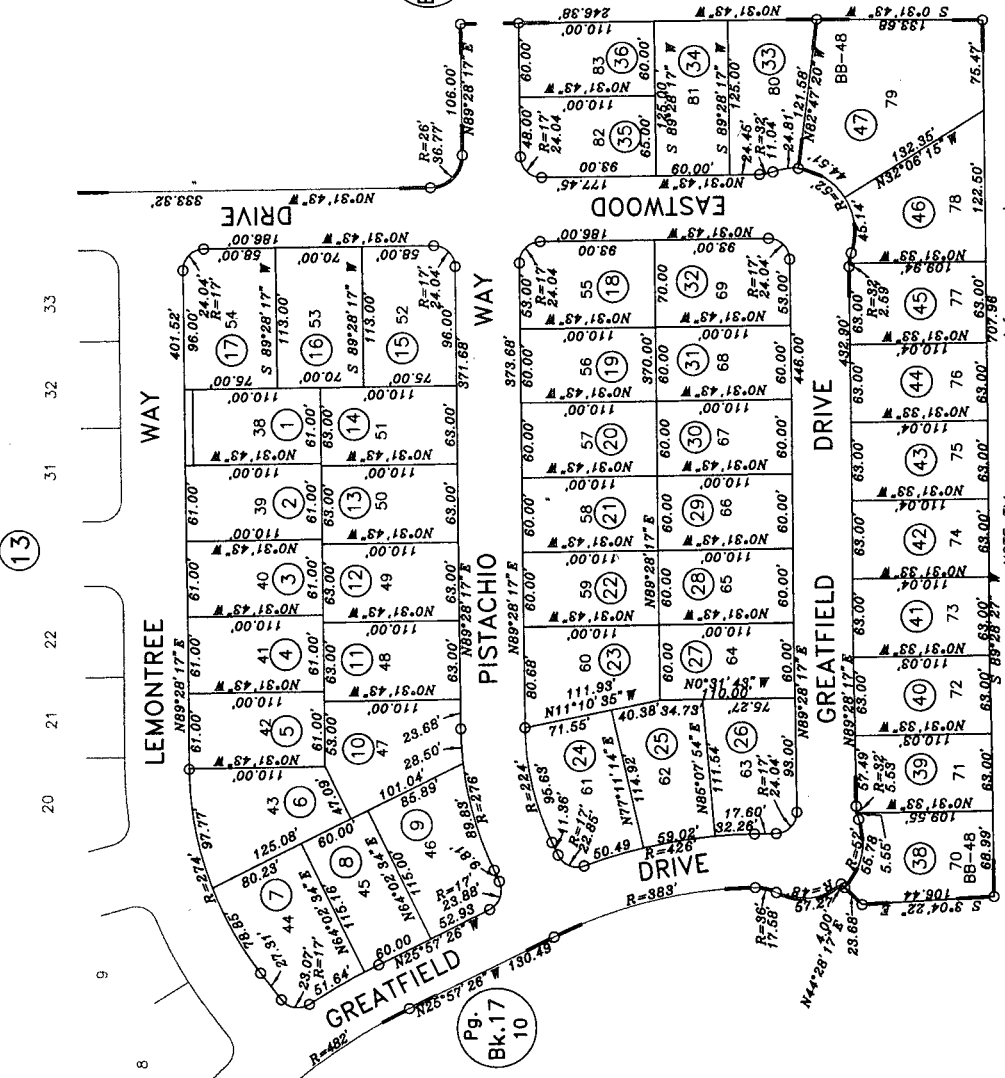

NOTE: This map was prepared for assessment purposes only, and is not intended to illustrate legal building sites or establish precedence over local ordinances. Official information concerning size or use of any parcel should be obtained from recorded documents and local governing agencies.

Pg. 15  
Bk. 17

NOTE: All distances on curved lines are chord measurements.

01-29-2007  
08-02-2006 RNP/MMG  
Formerly POR. 017-100-075-000

Assessor's Map Bk.488Pg.14  
County of Placer, Calif.

NOTE: Assessor's Block Numbers Shown in Ellipses.  
Assessor's Parcel Numbers Shown in Circles.

Pg. 10  
Bk. 488  
04&05

Pg. 10  
Bk. 17

T.11N., R.5E., M.D.B.&M.

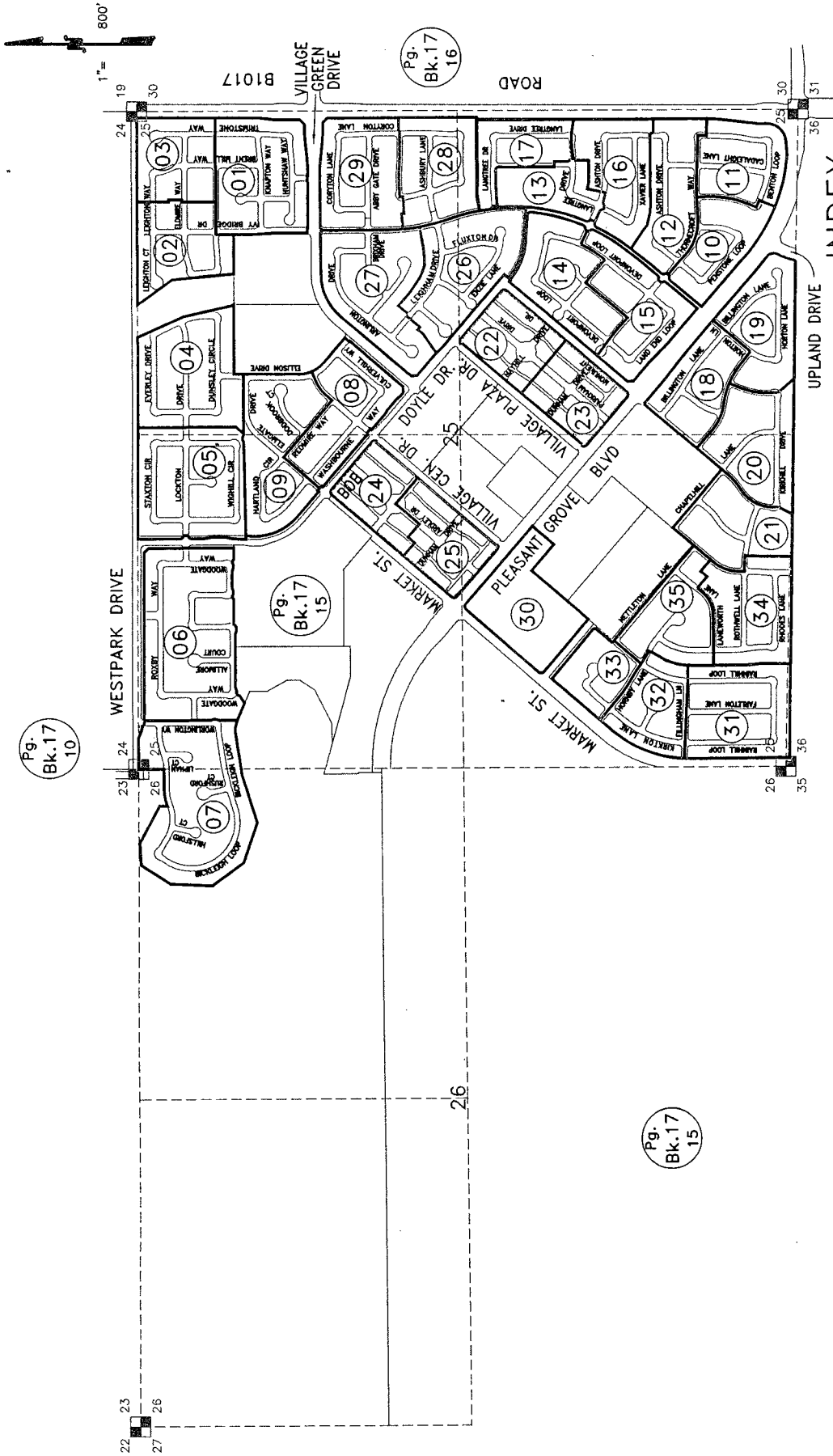

INDEX  
BOOK 490  
Assessor's Maps  
County of Placer, Calif.

NOTE  
This map was prepared for assessment purposes only, and is not intended to illustrate legal building sites or establish precedence over local ordinances. Official information concerning size or use of any parcel should be obtained from recorded documents and local governing agencies.

POR. SEC.25, T.11N., R.5E., M.D.B.&M.  
Westpark Phase 1 Large Lot Subd. Bk. AA, Pg. 4  
Westpark Village 3A, M.O.R. Bk. AA, Pg. 83

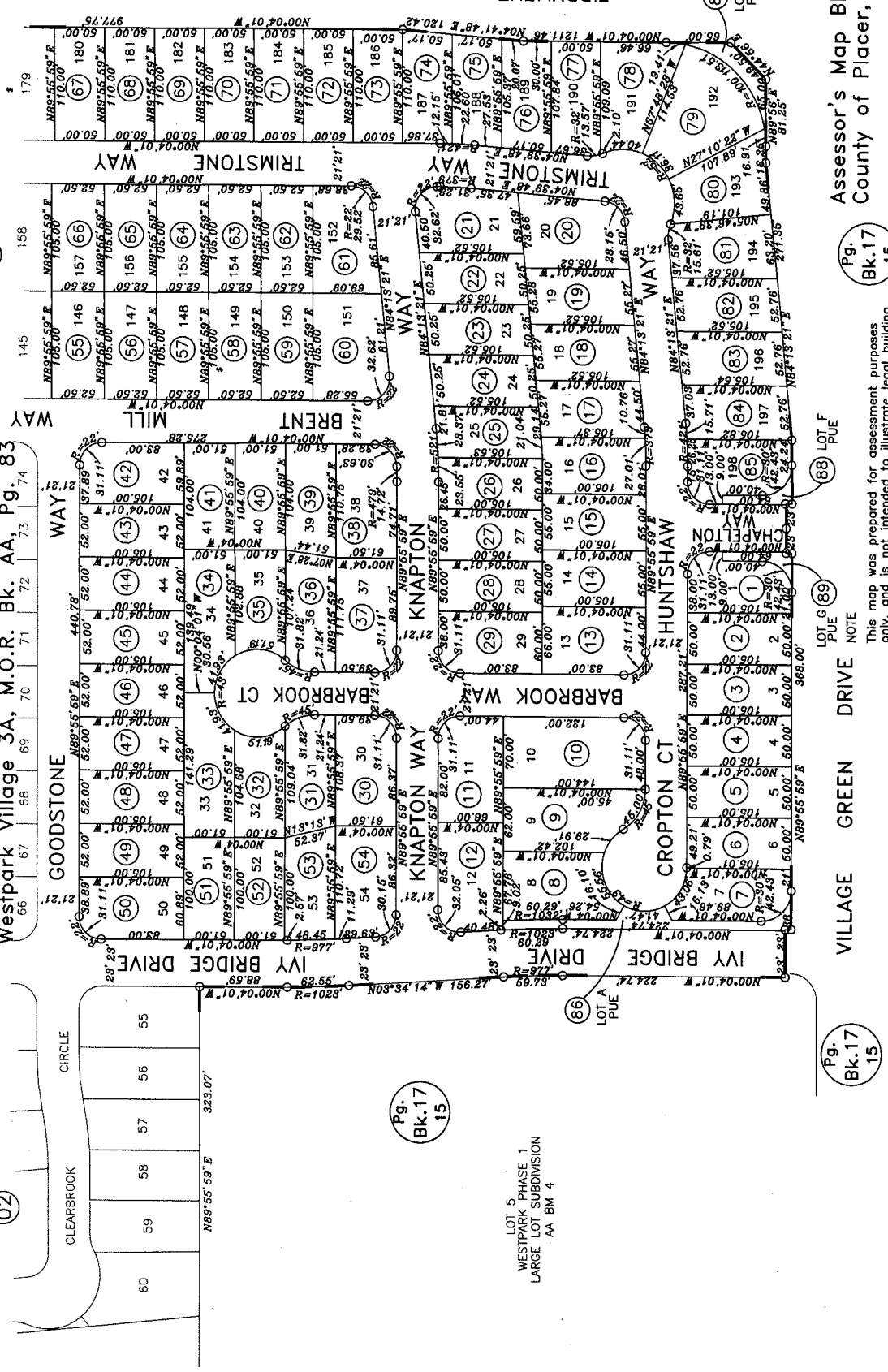
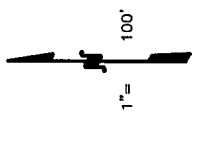

LOT 5  
WESTPARK PHASE 1  
LARGE LOT SUBDIVISION  
AA BM 4

NOTE  
All distances on curved lines are chord measurements.

NOTE  
This map was prepared for assessment purposes only, and is not intended to illustrate legal building sites or establish precedence over local ordinances. Official information concerning size or use of any parcel should be obtained from recorded documents and local governing agencies.

NOTE  
Assessor's Block Numbers Shown in Ellipses.  
Assessor's Parcel Numbers Shown in Circles.

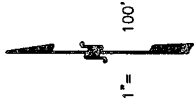

POR. SEC.25, T.11N., R.5E., M.D.B.&M.  
Westpark Phase 1 Large Lot Subd. Bk. AA, Pg. 4  
Westpark Village 3A, M.O.R. Bk. AA, Pg. 83  
Westpark Village 3B, M.O.R. Bk. BB, Pg. 52

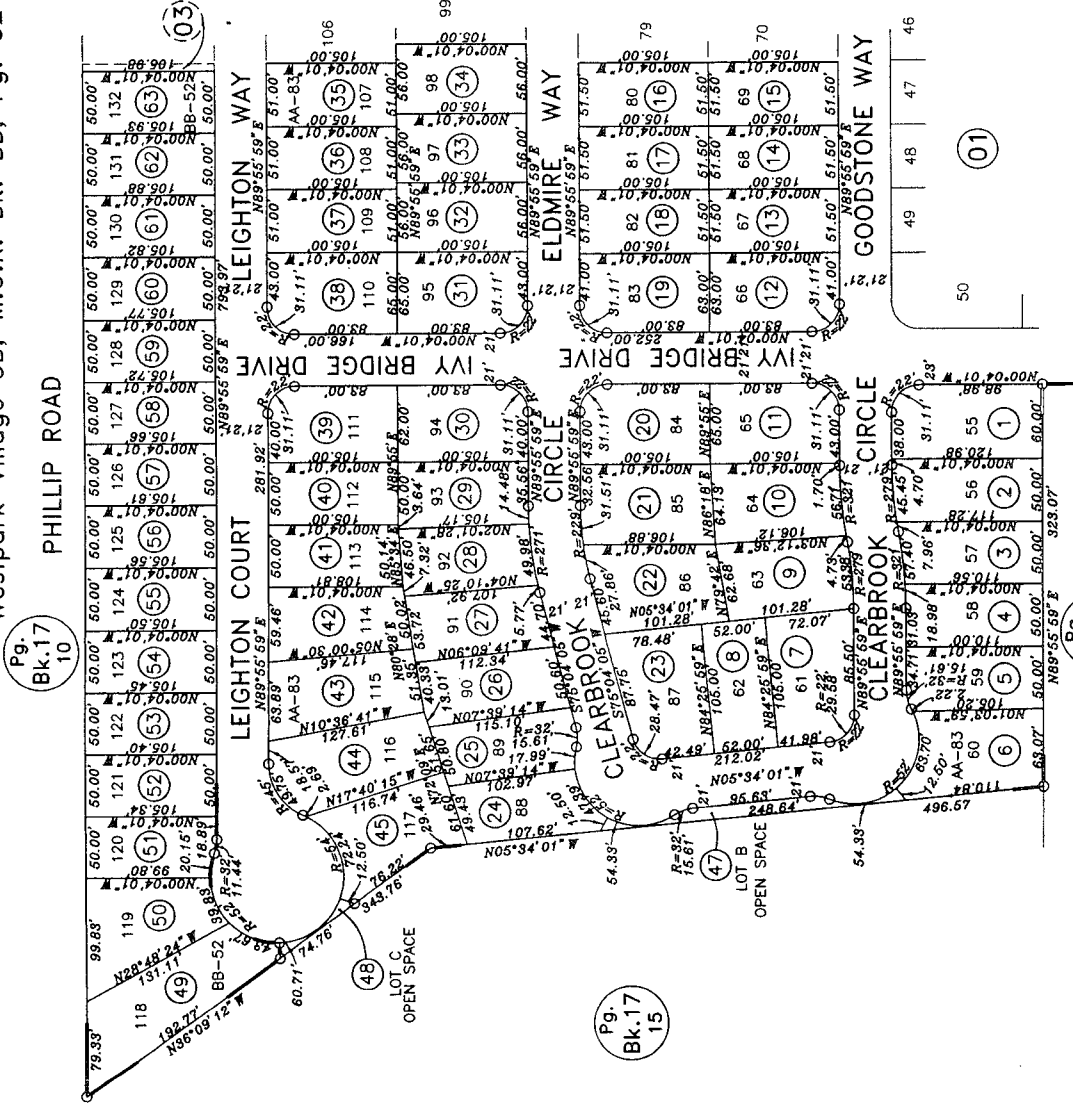

NOTE  
All distances on curved lines are chord measurements.

NOTE  
This map was prepared for assessment purposes only, and is not intended to illustrate legal building sites or establish precedence over local ordinances. Official information concerning size or use of any parcel should be obtained from recorded documents and local governing agencies.

Assessor's Map Bk.490Pg.02  
County of Placer, Calif.

NOTE  
Assessor's Block Numbers Shown in Ellipses.  
Assessor's Parcel Numbers Shown in Circles.

POR. SEC.25, T.11N., R.5E., M.D.B.&M.  
 Westpark Phase 1 Large Lot Subd, Bk. AA, Pg. 4  
 Westpark Village 3A, M.O.R. Bk. AA, Pg. 83  
 Westpark Village 3B, M.O.R. Bk. BB, Pg. 52

490-03

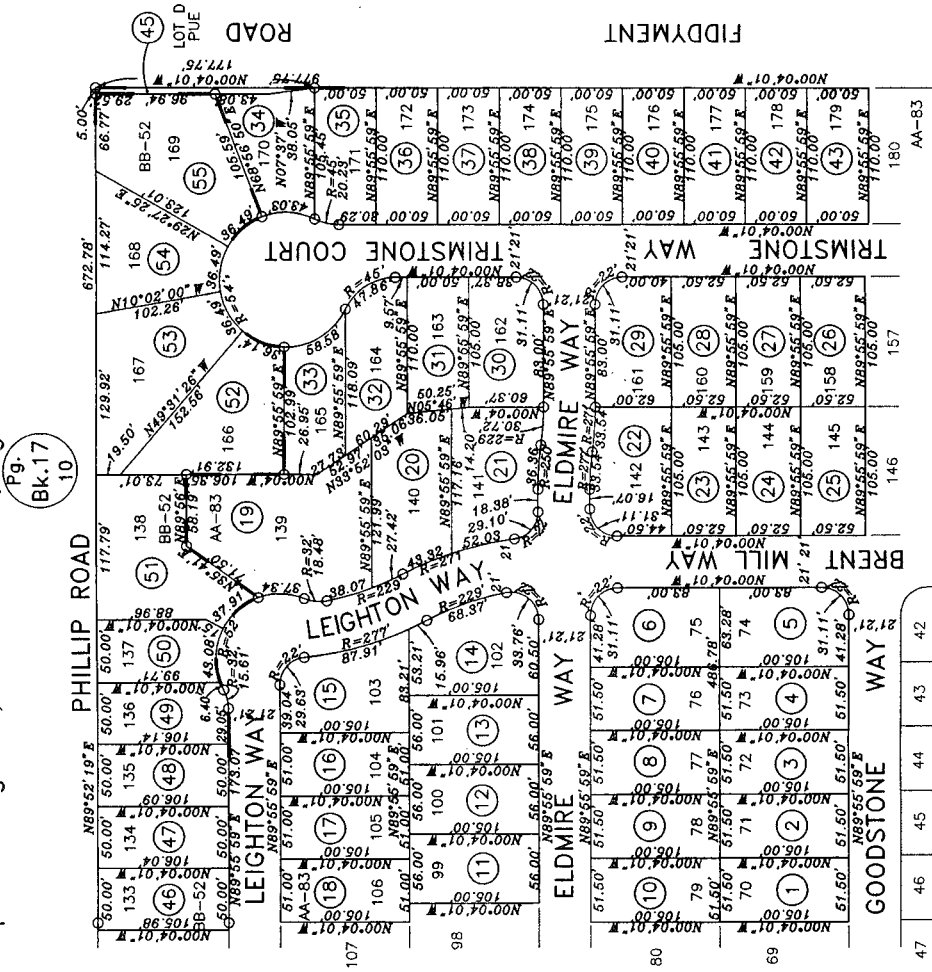
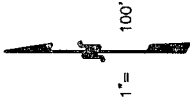

Pg. Bk.17 10

Pg. Bk.17 16

02

01

Assessor's Map Bk.490Pg.03  
 County of Placer, Calif.

NOTE  
 This map was prepared for assessment purposes only, and is not intended to illustrate legal building sites or establish precedence over local ordinances. Official information concerning size or use of any parcel should be obtained from recorded documents and local governing agencies.

NOTE  
 Assessor's Block Numbers Shown in Ellipses.  
 Assessor's Parcel Numbers Shown in Circles.

NOTE  
 All distances on curved lines are chord measurements.

04-03-2007 RNP/GHM  
 04-08-2006 RNP/GHM  
 Pages Redrawn Electronically  
 Formerly Per. 017-150-043-000

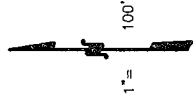

POR. SEC. 25, T. 11N., R. 5E., M.D.B.&M.  
Westpark Phase 1 Large Lot Subd. Bk. AA, Pg. 4  
Westpark Village 4A, Bk. AA, Pg. 84  
Westpark Village 4B, Bk. BB, Pg. 53

Pg. Bk.17 10

Pg. Bk.17 10

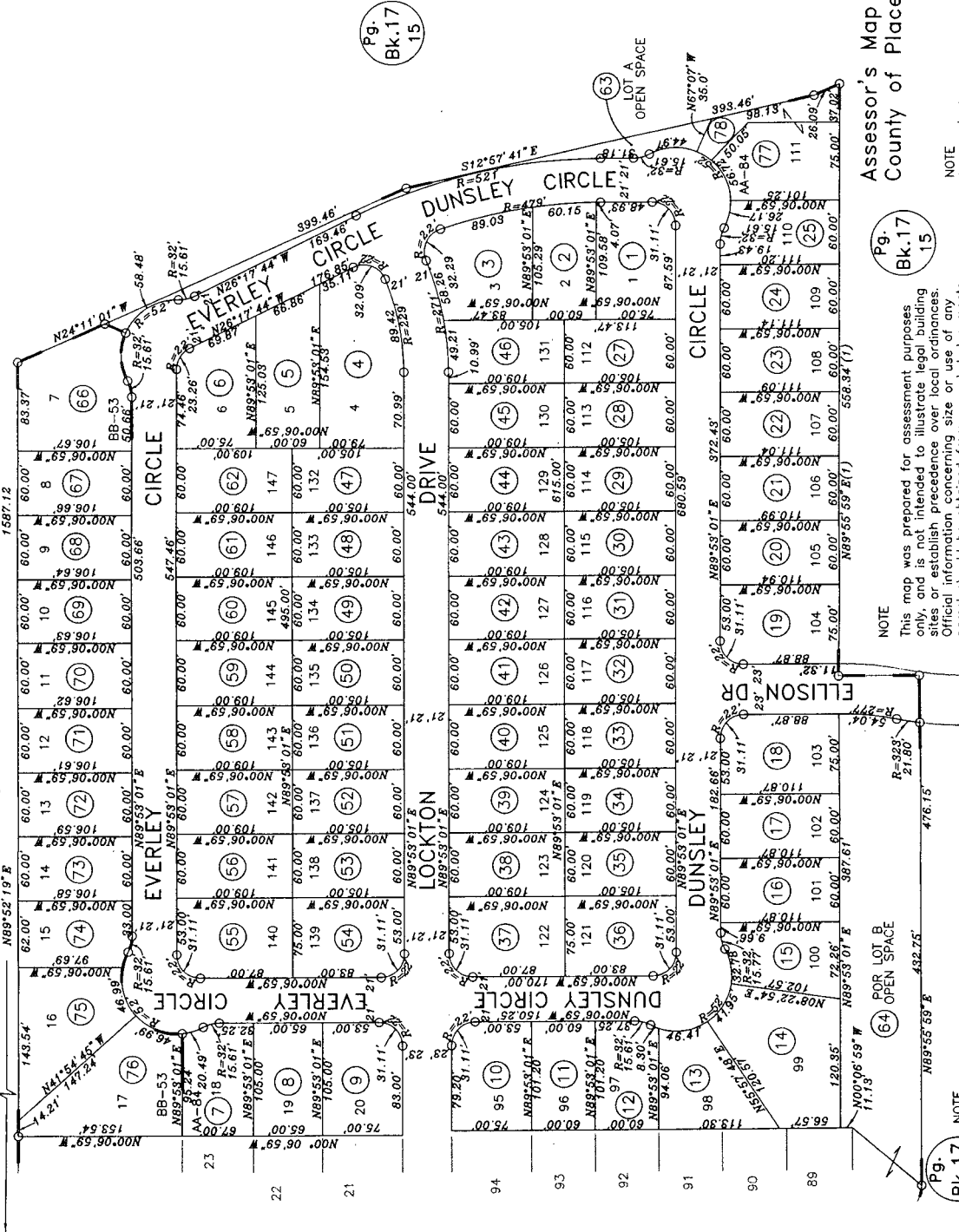

Pg. Bk.17 15

Assessor's Map Bk.490Pg.04  
County of Placer, Calif.

Pg. Bk.17 15

NOTE  
Assessor's Block Numbers Shown in Ellipses.  
Assessor's Parcel Numbers Shown in Circles.

NOTE  
This map was prepared for assessment purposes only, and is not intended to illustrate legal building sites or establish precedence over local ordinances. Official information concerning size or use of any parcel should be obtained from recorded documents and local governing agencies.

NOTE  
All distances on curved lines are chord measurements.

Pg. Bk.17 15

10-03-2007  
04-23-2007  
02-14-2006 RNP/GHM  
Page Redrawn Electronically  
Formerly Por. 017-150-047-000

POR. SEC.25, T.11N., R.5E., M.D.B.&M.  
Westpark Phase 1 Large Lot Subd. Bk. AA, Pg. 4  
Westpark Village 4A, Bk. AA, Pg. 84  
Westpark Village 4B, Bk. BB, Pg. 53

Pg. 10  
Bk.17

Pg. 10  
Bk.17

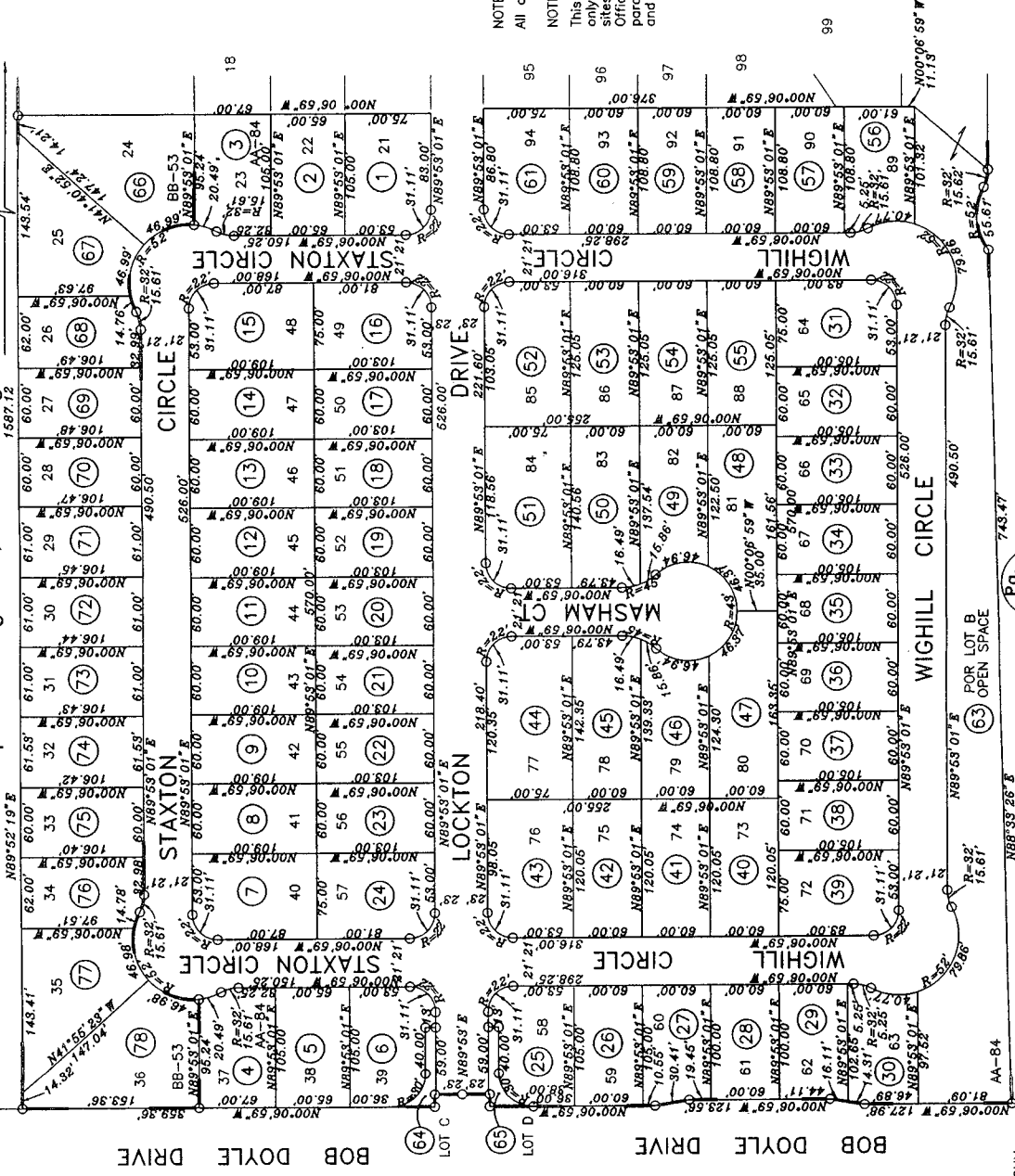
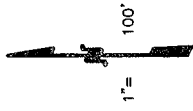

04

06

Pg. 15  
Bk.17

NOTE  
All distances on curved lines are chord measurements.

NOTE  
This map was prepared for assessment purposes only, and is not intended to illustrate legal building sites or establish precedence over local ordinances. Official information concerning size or use of any parcel should be obtained from recorded documents and local governing agencies.

Assessor's Map Bk.490Pg.05  
County of Placer, Calif.

NOTE  
Assessor's Block Numbers Shown in Ellipses.  
Assessor's Parcel Numbers Shown in Circles.

04-23-2007 RNP/GHM  
02-14-2006 Page Redrawn Electronically  
Formerly Por. 017-150-047-000



POR. SEC.25 & SEC.26, T.11N., R.5E., M.D.B.&M.  
Westpark Phase 1 Large Lot Subd. Bk.AA, Pg.4  
Westpark Village 6, M.O.R. Bk.AA, Pg.86

Pg. 17  
Bk.17  
10

Pg. 17  
Bk.17  
15

Pg. 17  
Bk.17  
15

Pg. 17  
Bk.17  
15

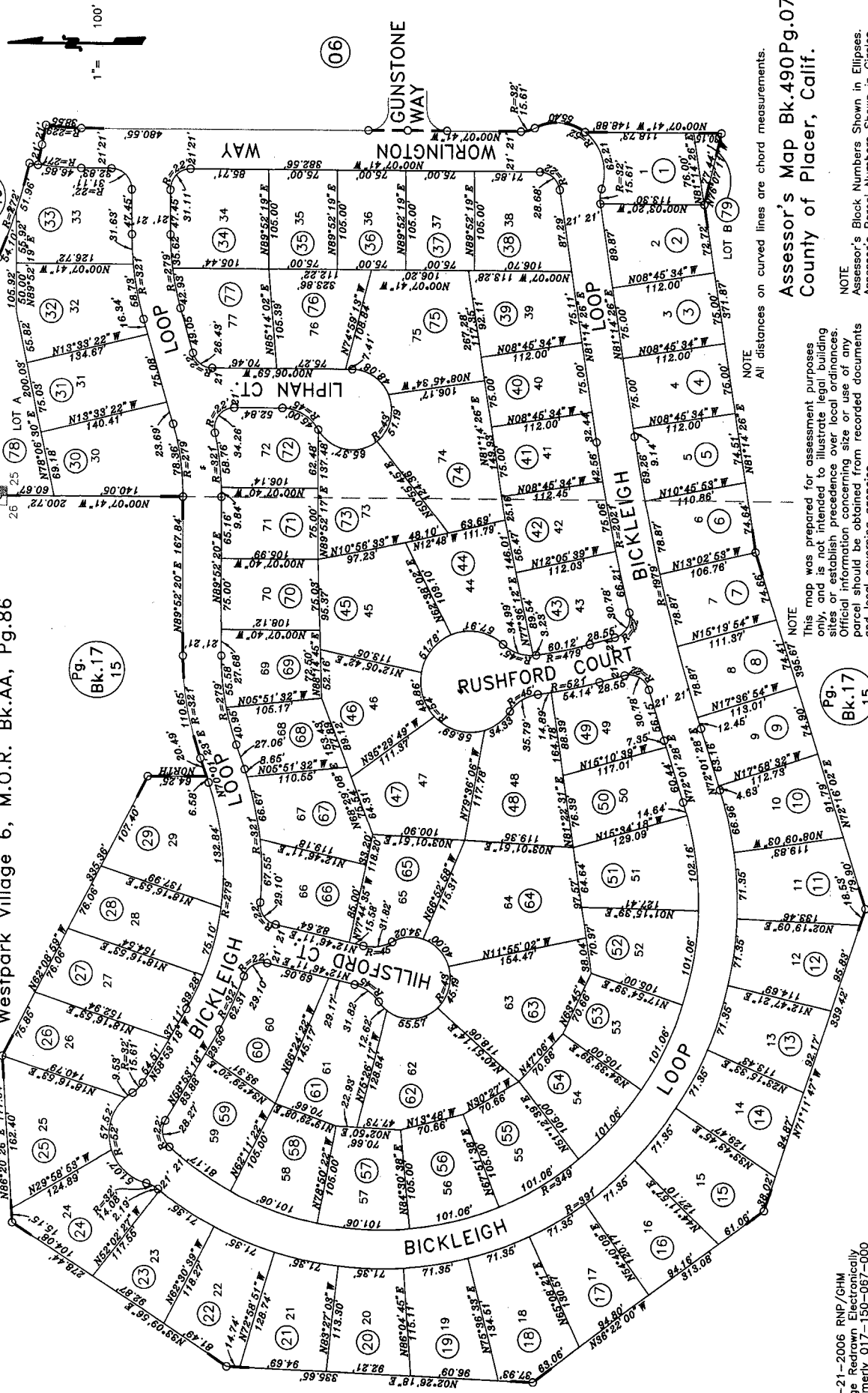

NOTE  
All distances on curved lines are chord measurements.

NOTE  
This map was prepared for assessment purposes only, and is not intended to illustrate legal building sites or establish precedence over local ordinances. Official information concerning size or use of any parcel should be obtained from recorded documents and local governing agencies.

Assessor's Map Bk.490Pg.07  
County of Placer, Calif.

NOTE  
Assessor's Block Numbers Shown in Ellipses.  
Assessor's Parcel Numbers Shown in Circles.

POR. SEC. 25, T.11N., R.5E., M.D.B.&M.  
Westpark Phase 1, Large Lot Subd. M.O.R. Bk. AA, Pg. 4  
Westpark Village 7, M.O.R. Bk. AA, Pg. 87

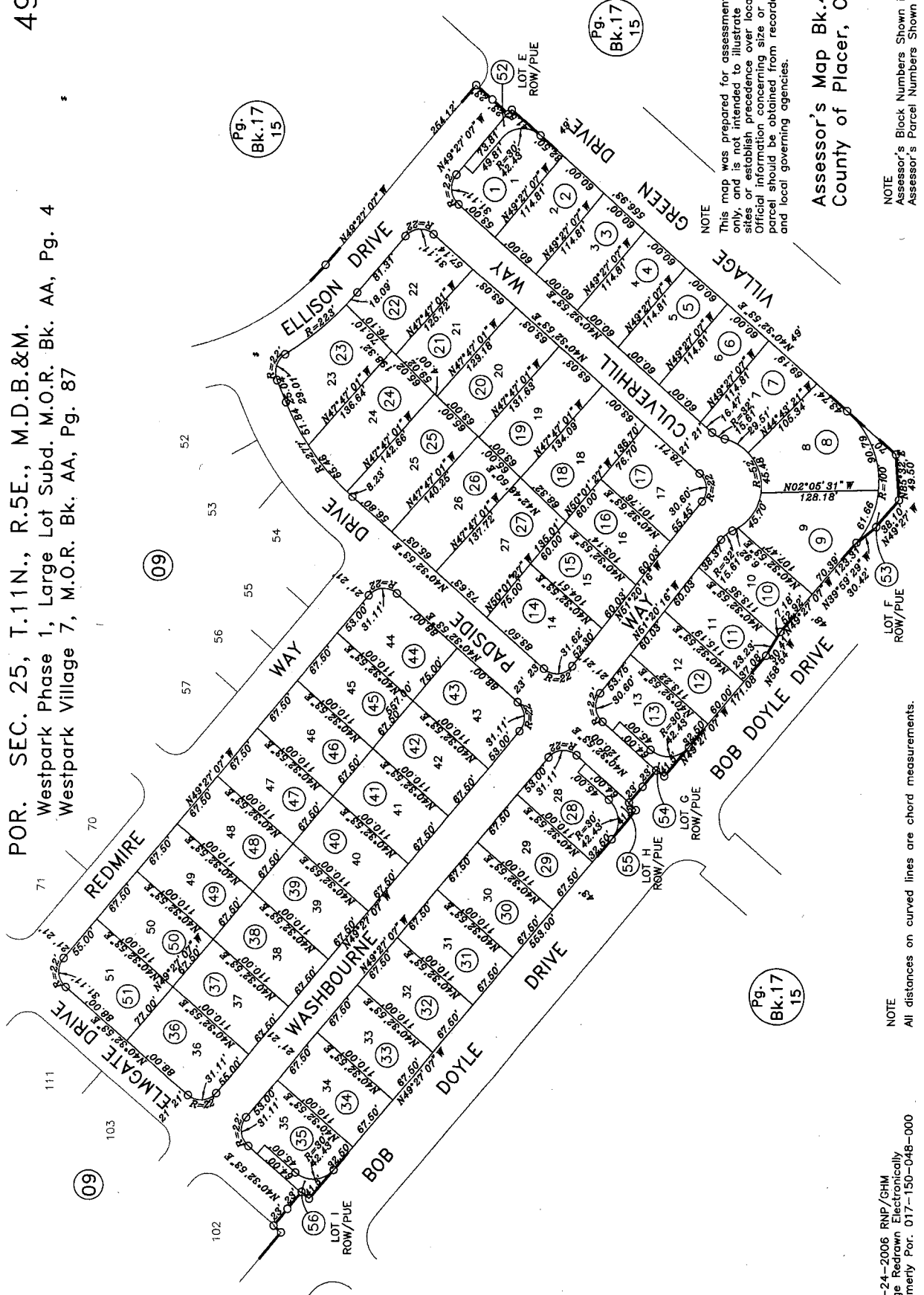
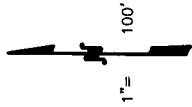

NOTE  
This map was prepared for assessment purposes only, and is not intended to illustrate legal building sites or establish precedence over local ordinances. Official information concerning size or use of any parcel should be obtained from recorded documents and local governing agencies.

Assessor's Map Bk.490Pg.08  
County of Placer, Calif.

NOTE  
Assessor's Block Numbers Shown in Ellipses.  
Assessor's Parcel Numbers Shown in Circles.

NOTE  
All distances on curved lines are chord measurements.

Pg. 17  
Bk. 17  
15

Pg. 17  
Bk. 17  
15

Pg. 17  
Bk. 17  
15

LOT F  
ROW/PUE

LOT G  
ROW/PUE

LOT H  
ROW/PUE

LOT I  
ROW/PUE

LOT J  
ROW/PUE

POR. SEC. 25, T.11N., R.5E., M.D.B.&M.  
Westpark Phase 1, Large Lot Subd. M.O.R. Bk. AA, Pg. 4  
Westpark Village 7, M.O.R. Bk. AA, Pg. 87

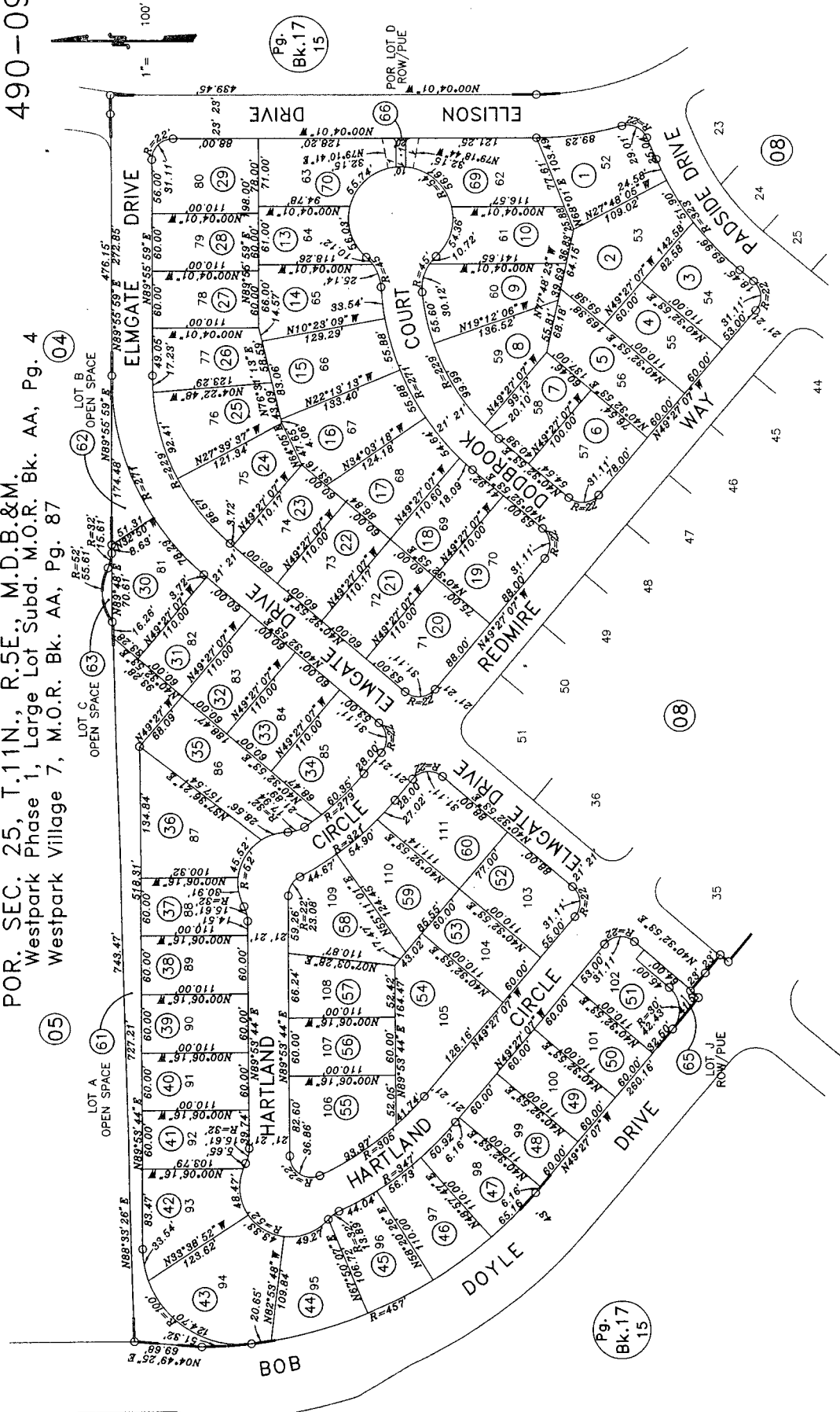

NOTE  
 This map was prepared for assessment purposes only, and is not intended to illustrate legal building sites or establish precedence over local ordinances. Official information concerning size or use of any parcel should be obtained from recorded documents and local governing agencies.

Assessor's Map Bk.490Pg.09  
 County of Placer, Calif.

NOTE  
 Assessor's Block Numbers Shown in Ellipses.  
 Assessor's Parcel Numbers Shown in Circles.

NOTE  
 All distances on curved lines are chord measurements.

09-27-2007  
 04-30-2007  
 02-24-2006 RNP/GHM  
 Page Redrawn Electronically  
 Formerly Per. 017-150-048-000

POR. SEC.25, T.11N., R.5E., M.D.B.&M.  
Westpark Phase 1, Large Lot Subd., M.O.R. Bk.AA, Pg.4  
Westpark Village 1, Phase 1, M.O.R. Bk.AA, Pg.93

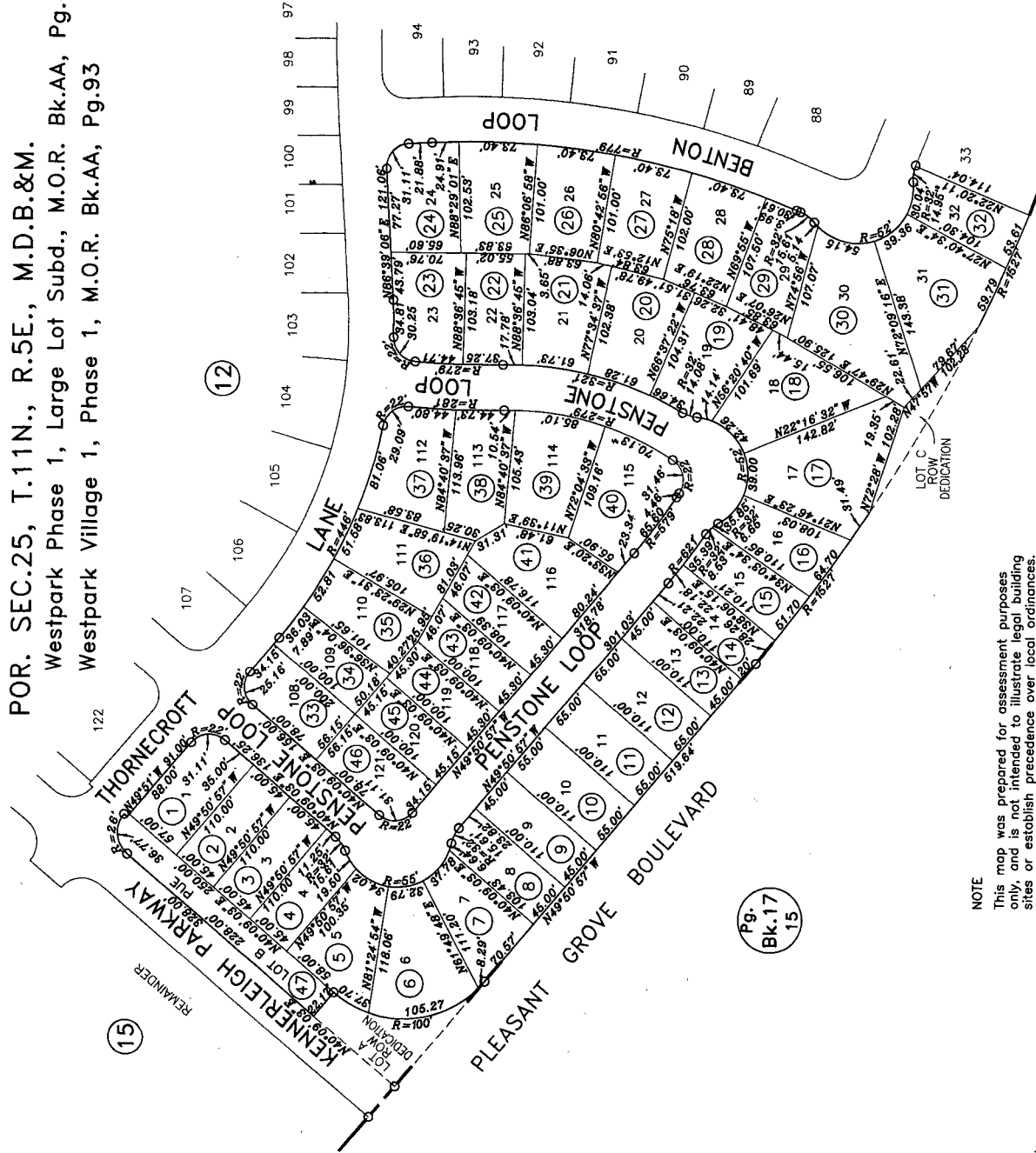
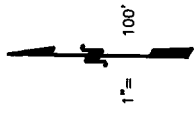

Assessor's Map Bk.490Pg.10  
County of Placer, Calif.

NOTE  
Assessor's Block Numbers Shown in Ellipses.  
Assessor's Parcel Numbers Shown in Circles.

NOTE  
All distances on curved lines are chord measurements.

NOTE  
This map was prepared for assessment purposes only, and is not intended to illustrate legal building sites or establish precedence over local ordinances. Official information concerning size or use of any parcel should be obtained from recorded documents and local governing agencies.

POR. SEC.25, T.11N., R.5E., M.D.B.&M.  
Westpark Phase 1, Large Lot Subd., M.O.R. Bk.AA, Pg.4  
Westpark Village 1, Phase 1, M.O.R. Bk.AA, Pg.93

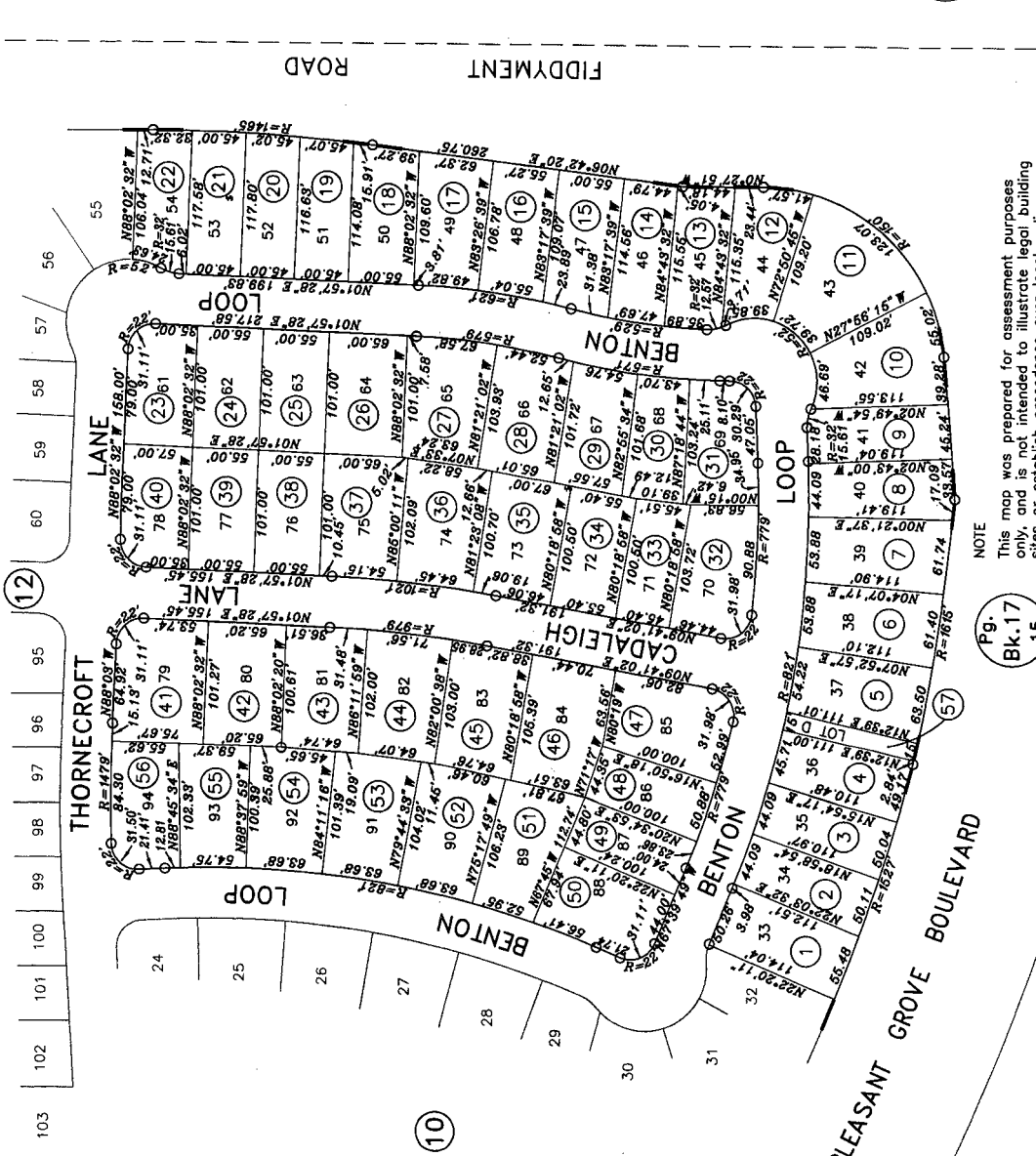
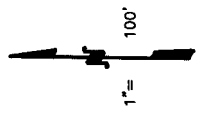

Pg. 17  
Bk. 16

Assessor's Map Bk.490Pg.11  
County of Placer, Calif.

25  
36  
30  
31

NOTE  
This map was prepared for assessment purposes only, and is not intended to illustrate legal building sites or establish precedence over local ordinances. Official information concerning size or use of any parcel should be obtained from recorded documents and local governing agencies.

Pg. 15  
Bk. 17

NOTE  
All distances on curved lines are chord measurements.

POR. SEC.25, T.11N., R.5E., M.D.B.&M.  
 Westpark Phase 1, Large Lot Subd., M.O.R. Bk.AA, Pg.4  
 Westpark Village 1 Phase 1, M.O.R. Bk.AA, Pg.93

490-12

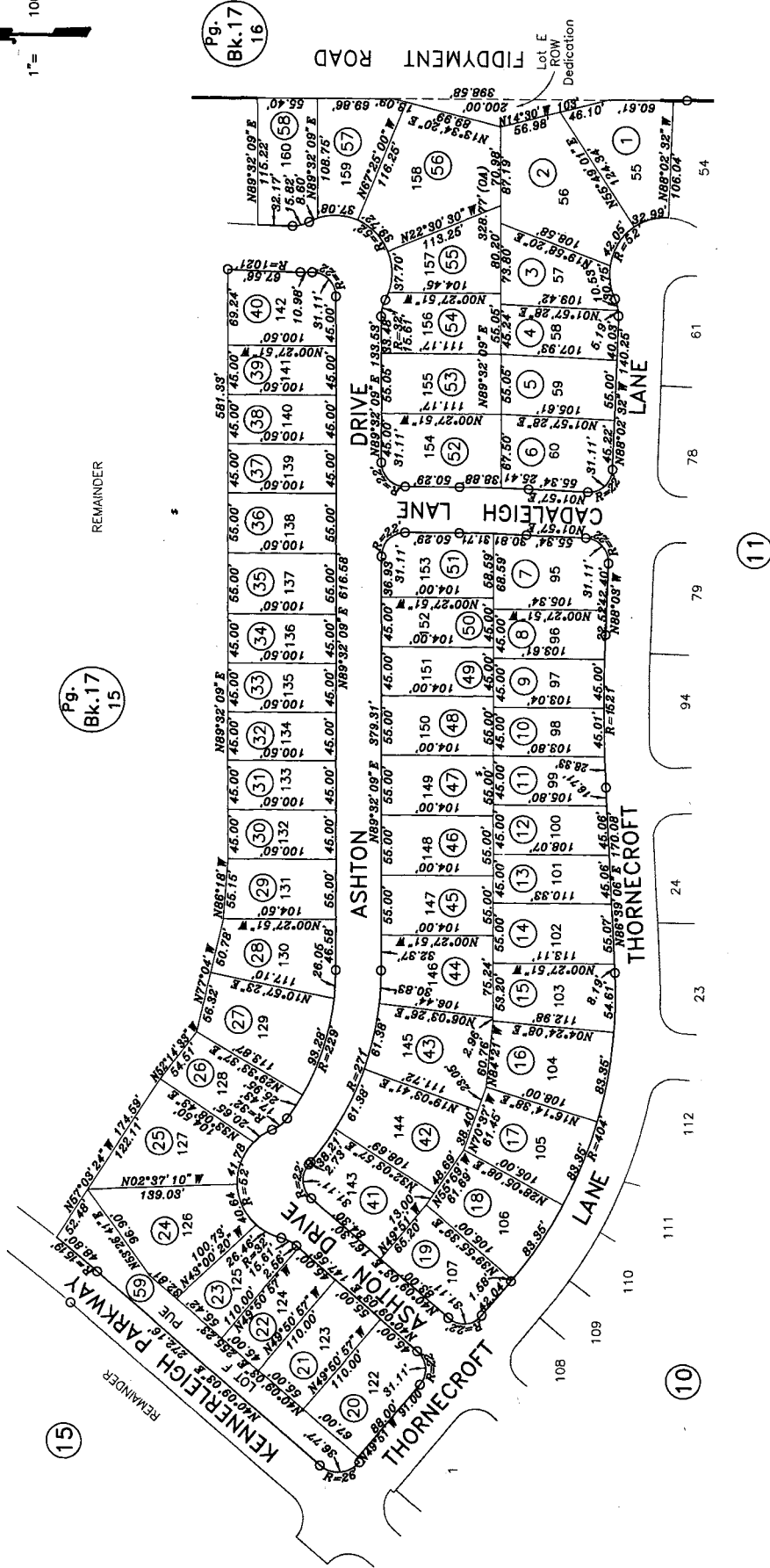
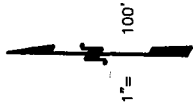

Pg. 15  
 Bk.17

Pg. 16  
 Bk.17

Assessor's Map Bk.490Pg.12  
 County of Placer, Calif.

NOTE  
 This map was prepared for assessment purposes only, and is not intended to illustrate legal building sites or establish precedence over local ordinances. Official information concerning size or use of any parcel should be obtained from recorded documents and local governing agencies.

NOTE  
 All distances on curved lines are chord measurements.

08-14-2006 RNP/GHM  
 Page Redrawn Electronically  
 Formerly Por. 017-130-041-000

NOTE  
 Assessor's Black Numbers Shown in Ellipses.  
 Assessor's Parcel Numbers Shown in Circles.

POR. SEC. 25, T. 11N., R. 5E., M.D.B.&M.  
 Westpark Village 1 Phase 1, M.O.R. Bk.AA, Pg.93  
 Westpark Village 1 Phase 2, M.O.R. Bk.AA, Pg.94

490-13

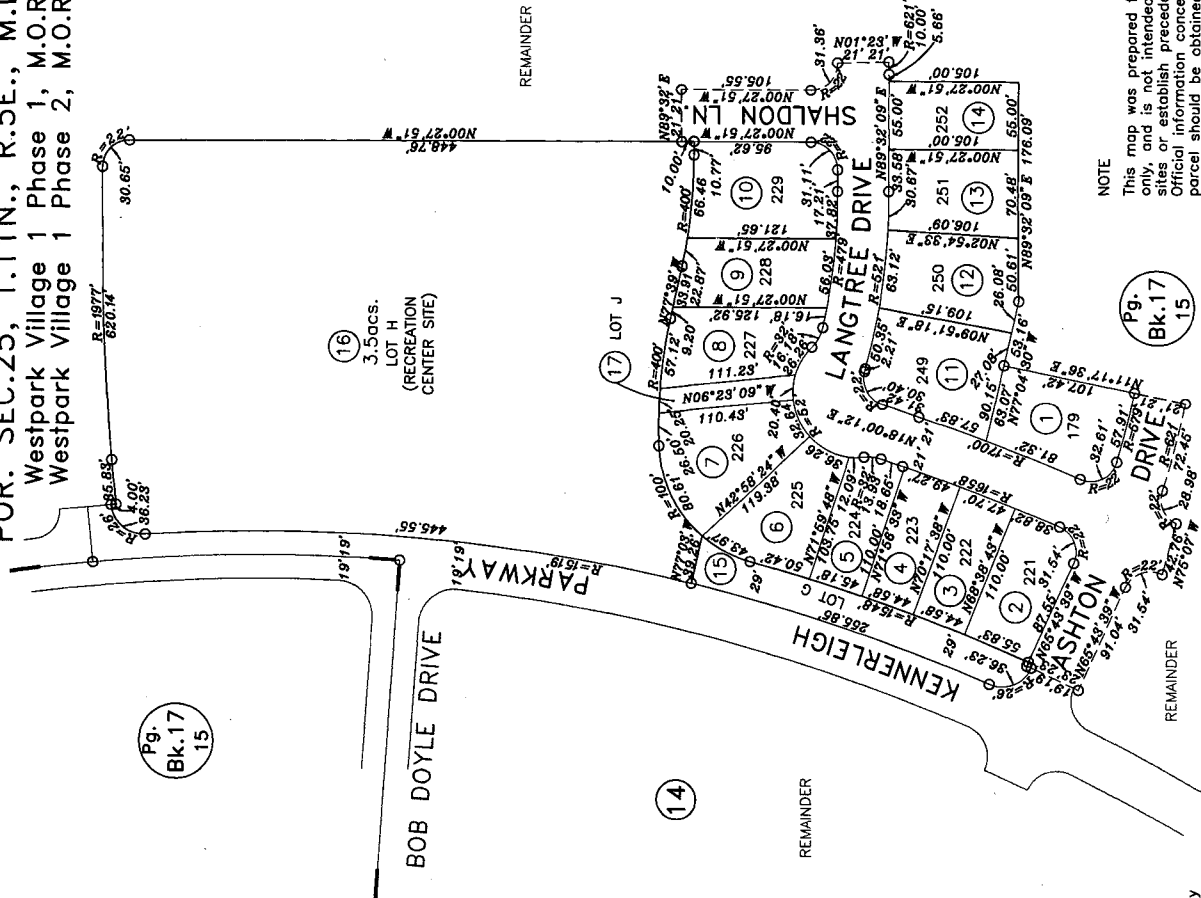
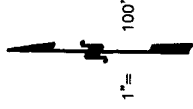

NOTE  
 All distances on curved lines are chord measurements.

NOTE  
 This map was prepared for assessment purposes only, and is not intended to illustrate legal building sites or establish precedence over local ordinances. Official information concerning size or use of any parcel should be obtained from recorded documents and local governing agencies.

Assessor's Map Bk.490Pg.13  
 County of Placer, Calif.

NOTE  
 Assessor's Block Numbers Shown in Ellipses.  
 Assessor's Parcel Numbers Shown in Circles.

POR. SEC. 25, T. 11N., R. 5E., M.D.B.&M.  
Westpark Village 1 Phase 1, M.O.R. Bk.AA, Pg.93  
Westpark Village 1 Phase 3, M.O.R. Bk.AA, Pg.95

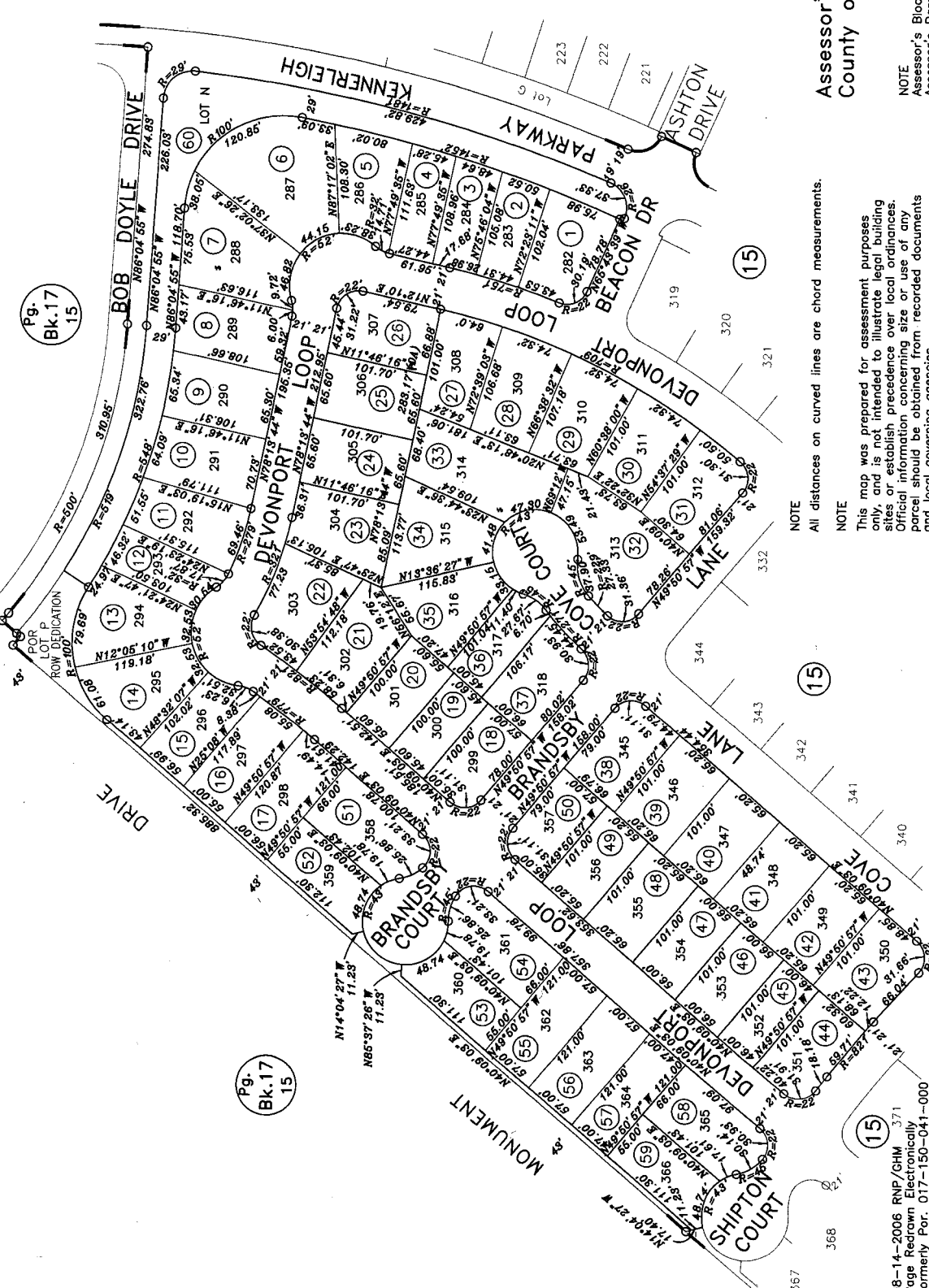
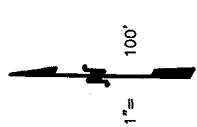

NOTE  
All distances on curved lines are chord measurements.

NOTE  
This map was prepared for assessment purposes only, and is not intended to illustrate legal building sites or establish precedence over local ordinances. Official information concerning size or use of any parcel should be obtained from recorded documents and local governing agencies.

Assessor's Map Bk.490Pg.14  
County of Placer, Calif.

NOTE  
Assessor's Block Numbers Shown in Ellipses.  
Assessor's Parcel Numbers Shown in Circles.

490-15

POR. SEC.25, T.11N., R.5E., M.D.B.&M.  
Westpark Village 1 Phase 1, M.O.R. Bk.AA, Pg.93  
Westpark Village 1 Phase 3, M.O.R. Bk.AA, Pg.95

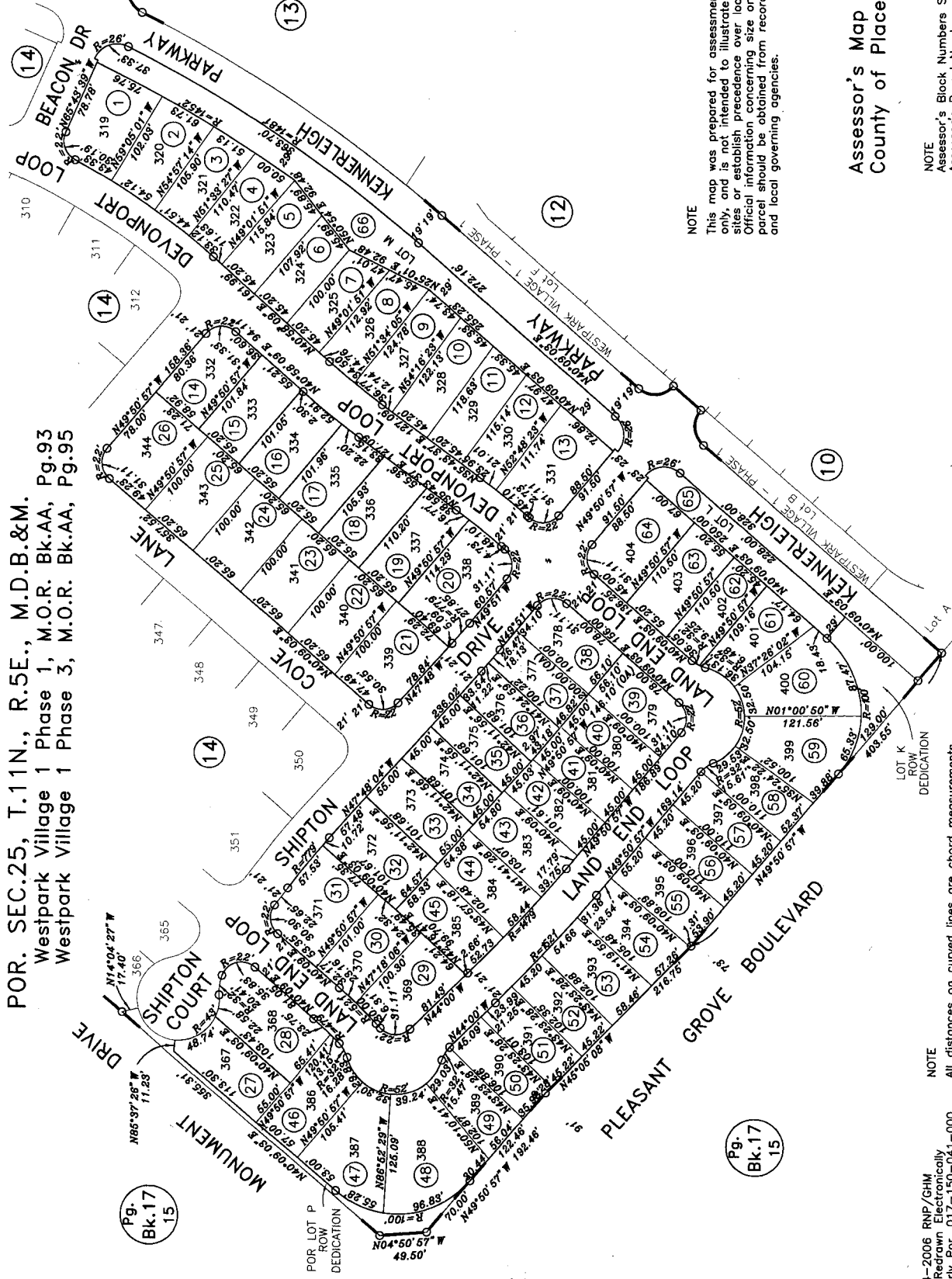
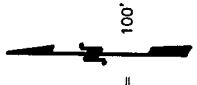

NOTE  
This map was prepared for assessment purposes only and is not intended to illustrate legal building sites or establish precedence over local ordinances. Official information concerning size or use of any parcel should be obtained from recorded documents and local governing agencies.

Assessor's Map Bk.490Pg.15  
County of Placer, Calif.

NOTE  
Assessor's Block Numbers Shown in Ellipses.  
Assessor's Parcel Numbers Shown in Circles.

NOTE  
All distances on curved lines are chord measurements.

08-14-2006 RNP/GHM  
Page Redrawn Electronically  
Formerly Par. 017-150-041-000

Pg. 15  
Bk.17

Pg. 15  
Bk.17

POR. SEC. 25, T.11N., R.5E., M.D.B.&M.  
Westpark Village - Phase 3, M.O.R. Bk. AA, Pg. 95  
Westpark Village 1 - Phase 4, M.O.R. Bk. BB, Pg. 10

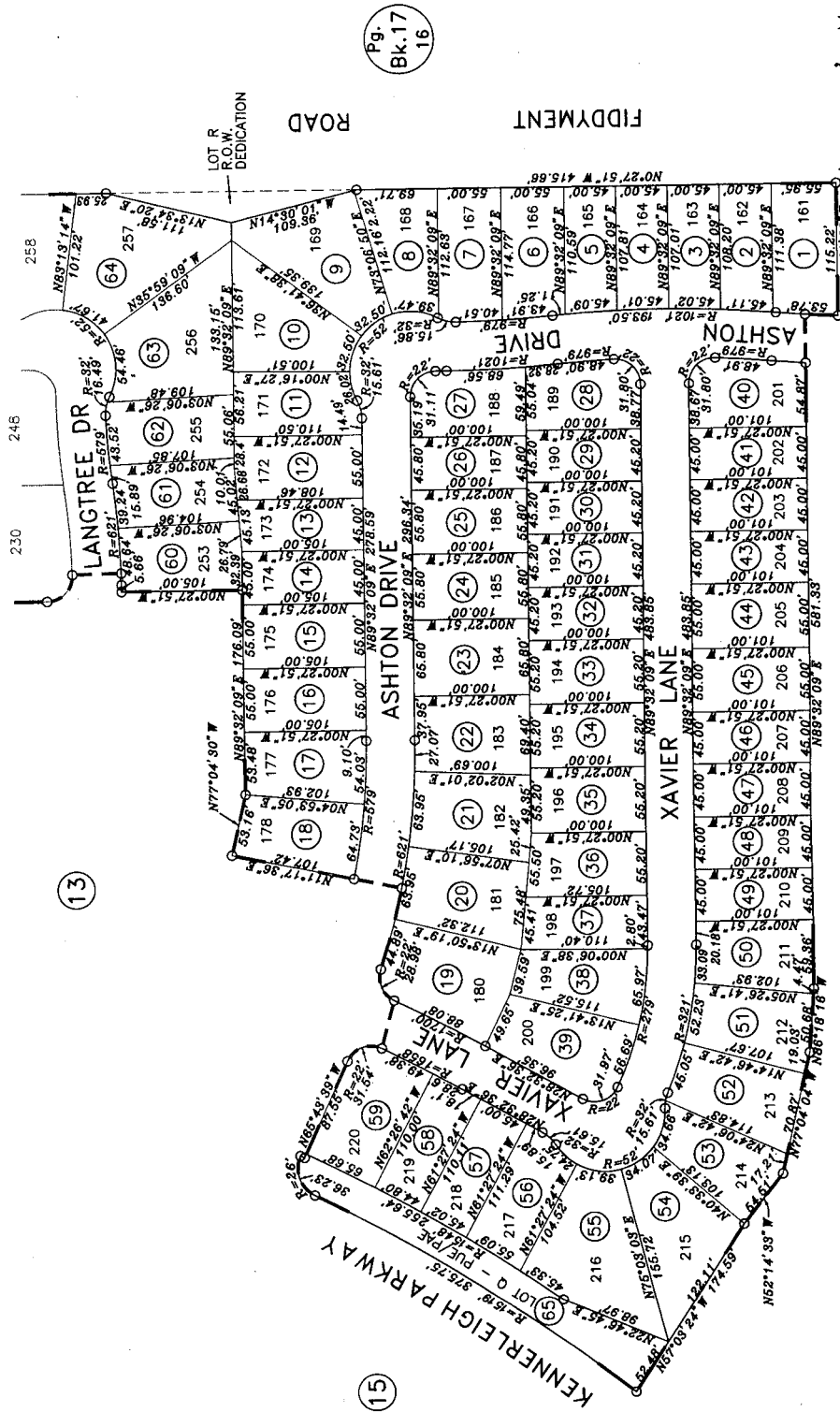
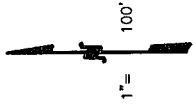

Pg. 17  
Bk. 16

Assessor's Map Bk.490Pg.16  
County of Placer, Calif.

NOTE  
Assessor's Block Numbers Shown in Ellipses.  
Assessor's Parcel Numbers Shown in Circles.

NOTE

This map was prepared for assessment purposes only, and is not intended to illustrate legal building sites or establish precedence over local ordinances. Official information concerning size or use of any parcel should be obtained from recorded documents and local governing agencies.

NOTE

1. All distances on curved lines are chord measurements.  
2. PUE/PAE - Public Utility Easement/Public Access Easement

12-19-2006 GHM  
Page Redrawn Electronically  
Formerly Por. 017-150-073-000



POR. SEC.25, T.11N., R.5E., M.D.B.&M.  
 Westpark Phase 1, Large Lot Subd., M.O.R. Bk. AA, Pg. 4  
 Westpark Village 8, M.O.R. Bk. BB, Pg. 42

490-19

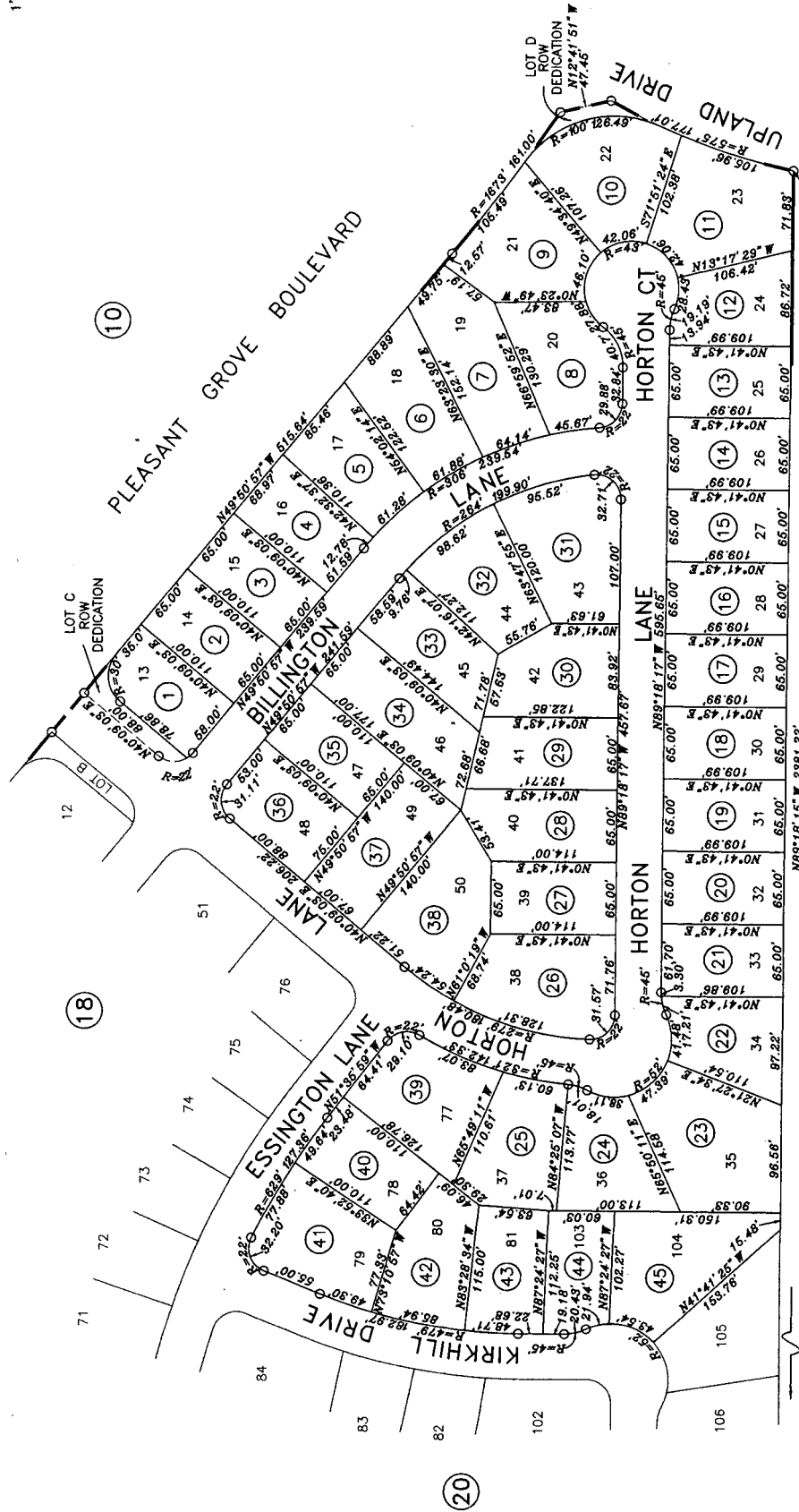
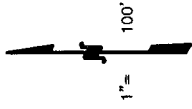

Assessor's Map Bk.490Pg.19  
 County of Placer, Calif.

Pg. 17  
 Bk. 17

NOTE  
 This map was prepared for assessment purposes only and is not intended to illustrate legal building sites or establish precedence over local ordinances. Official information concerning size or use of any parcel should be obtained from recorded documents and local governing agencies.

NOTE  
 Assessor's Block Numbers Shown in Ellipses.  
 Assessor's Parcel Numbers Shown in Circles.

NOTE  
 All distances on curved lines are chord measurements.

01-04-2007 GHM  
 Page Redrawn Electronically  
 Formerly Por. 017-130-056-000

POR. SEC.25, T.11N., R.5E., M.D.B.&M.  
Westpark Phase 1, Large Lot Subd., M.O.R. Bk. AA, Pg. 4  
Westpark Village 8, M.O.R. Bk. BB, Pg. 42

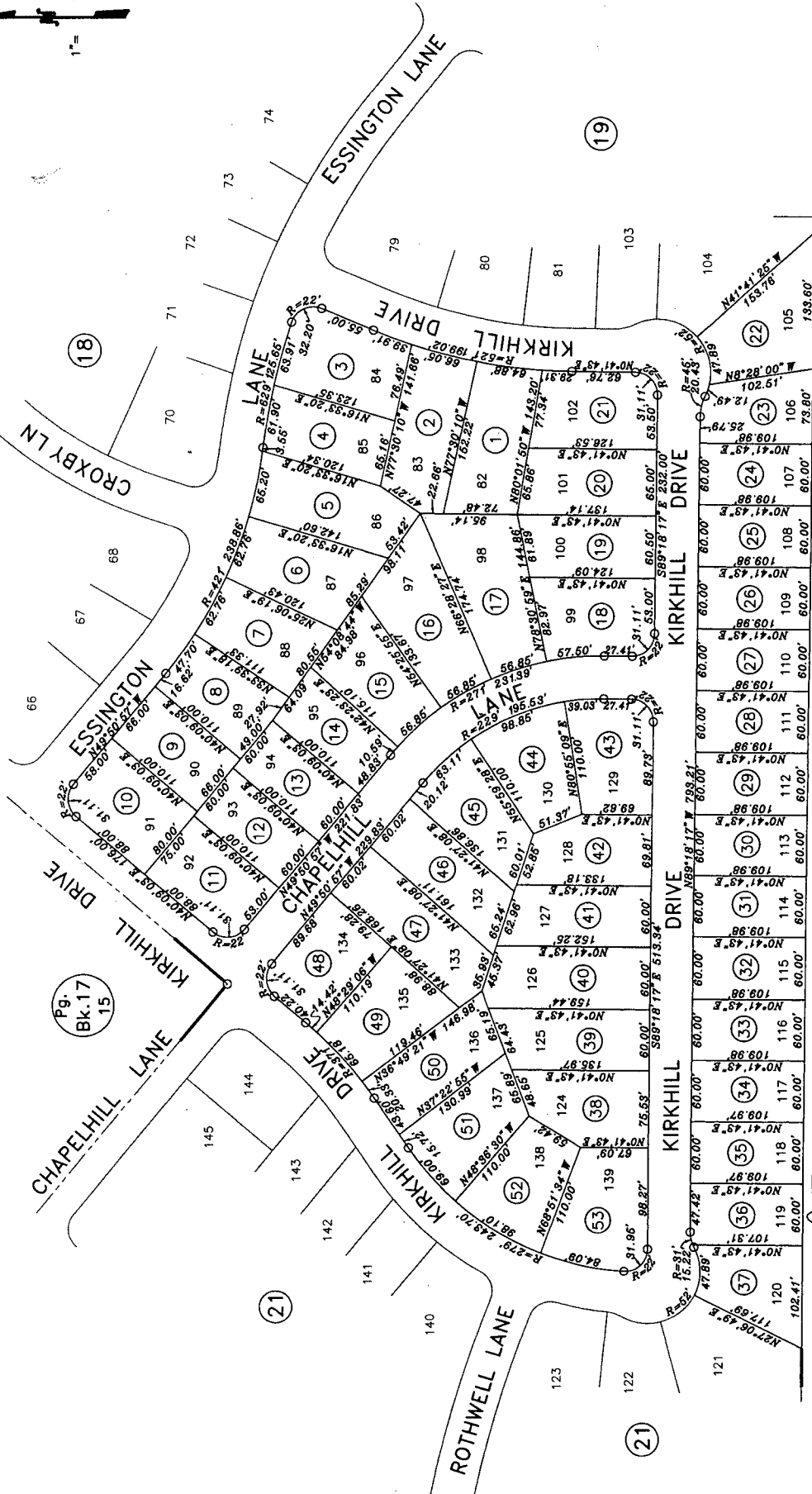
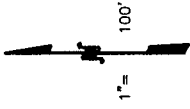

Assessor's Map Bk.490Pg.20  
County of Placer, Calif.

NOTE  
Assessor's Block Numbers Shown in Ellipses.  
Assessor's Parcel Numbers Shown in Circles.

NOTE  
All distances on curved lines are chord measurements.

Pg. 17  
Bk. 15

NOTE  
This map was prepared for assessment purposes only, and is not intended to illustrate legal building sites or establish precedence over local ordinances. Official information concerning size or use of any parcel should be obtained from recorded documents and local governing agencies.

01-04-2007 GJM  
Page Rebuilt Electronically  
Formerly Por. 017-150-056-000

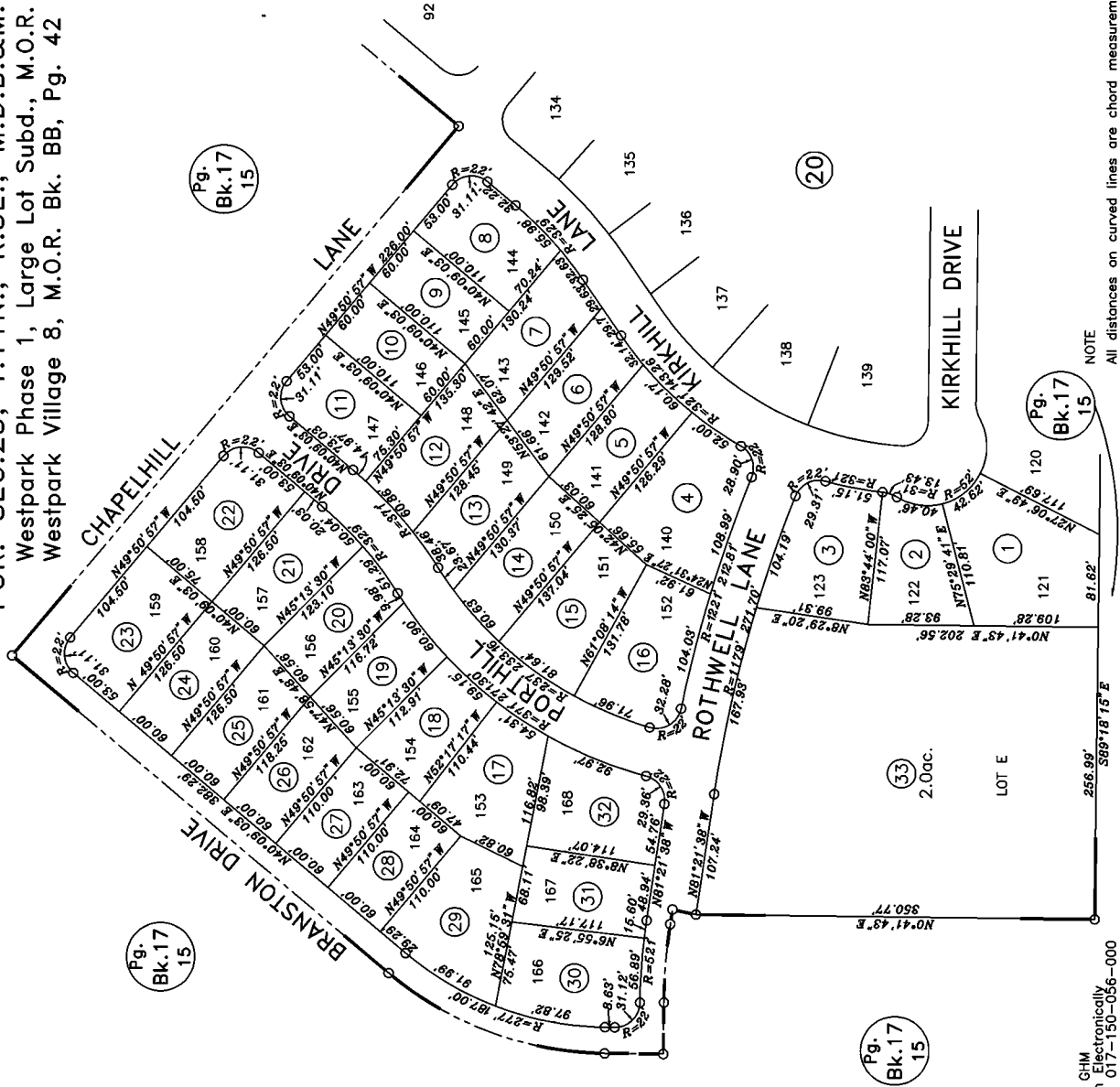
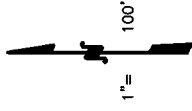

NOTE  
 This map was prepared for assessment purposes only, and is not intended to illustrate legal building sites or establish precedence over local ordinances. Official information concerning size or use of any parcel should be obtained from recorded documents and local governing agencies.

Assessor's Map Bk.490Pg.21  
 County of Placer, Calif.

NOTE  
 Assessor's Block Numbers Shown in Ellipses.  
 Assessor's Parcel Numbers Shown in Circles.

NOTE  
 All distances on curved lines are chord measurements.

POR. SEC. 25, T.11N., R.5E., M.D.B.&M.  
Westpark Phase 1, Large Lot Subd., M.O.R. Bk. AA, Pg. 4  
Westpark Village 21, M.O.R. Bk. BB, Pg. 43

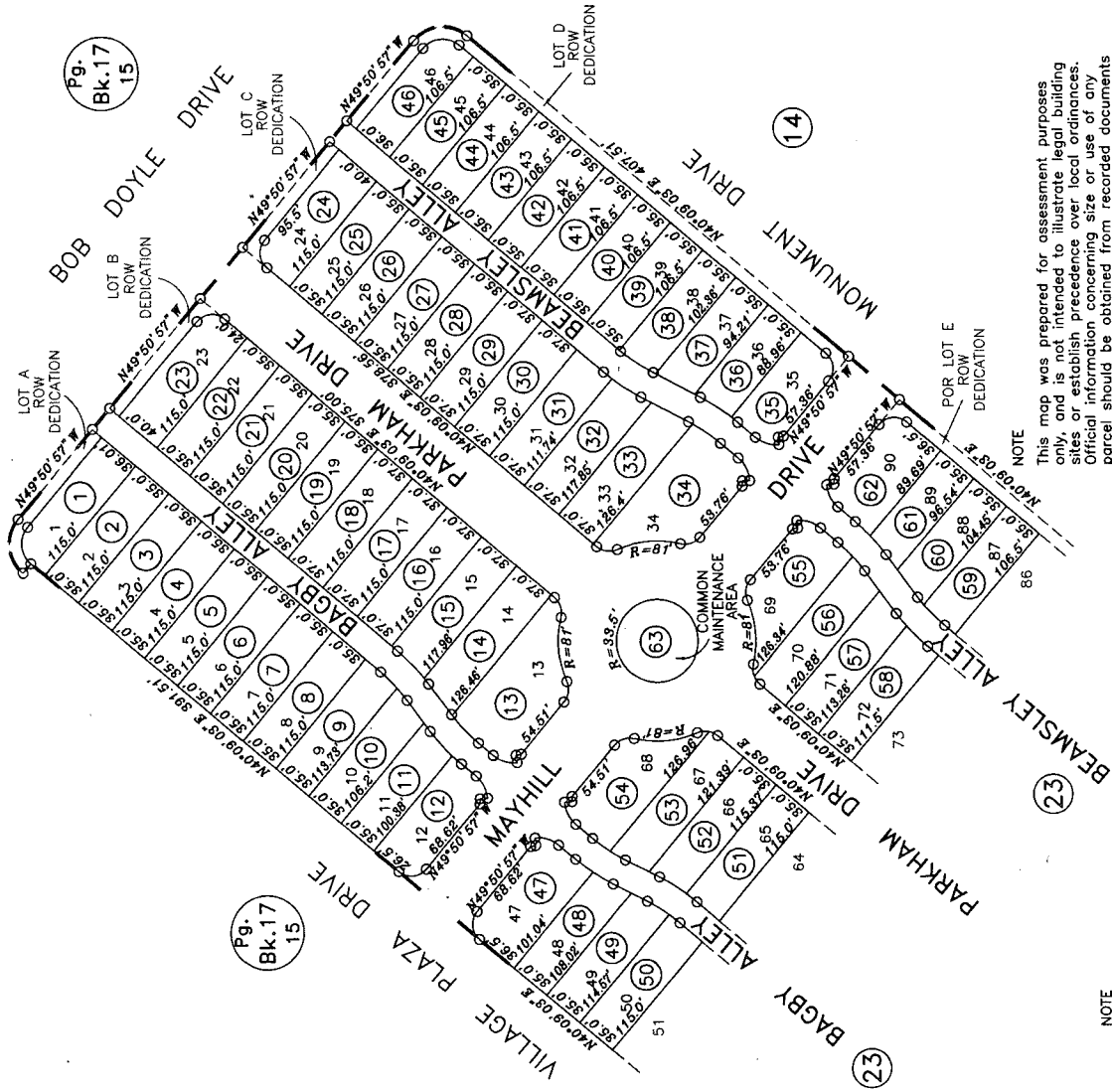
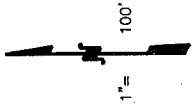

Assessor's Map Bk.490Pg.22  
County of Placer, Calif.

NOTE  
Assessor's Block Numbers Shown in Ellipses.  
Assessor's Parcel Numbers Shown in Circles.

NOTE  
This map was prepared for assessment purposes only, and is not intended to illustrate legal building sites or establishment over local ordinances. Official information concerning size or use of any parcel should be obtained from recorded documents and local governing agencies.

NOTE  
All distances on curved lines are chord measurements.

POR. SEC. 25, T.11N., R.5E., M.D.B.&M.  
Westpark Phase 1, Large Lot Subd., M.O.R. Bk. AA, Pg. 4  
Westpark Village 21, M.O.R. Bk. BB, Pg. 43

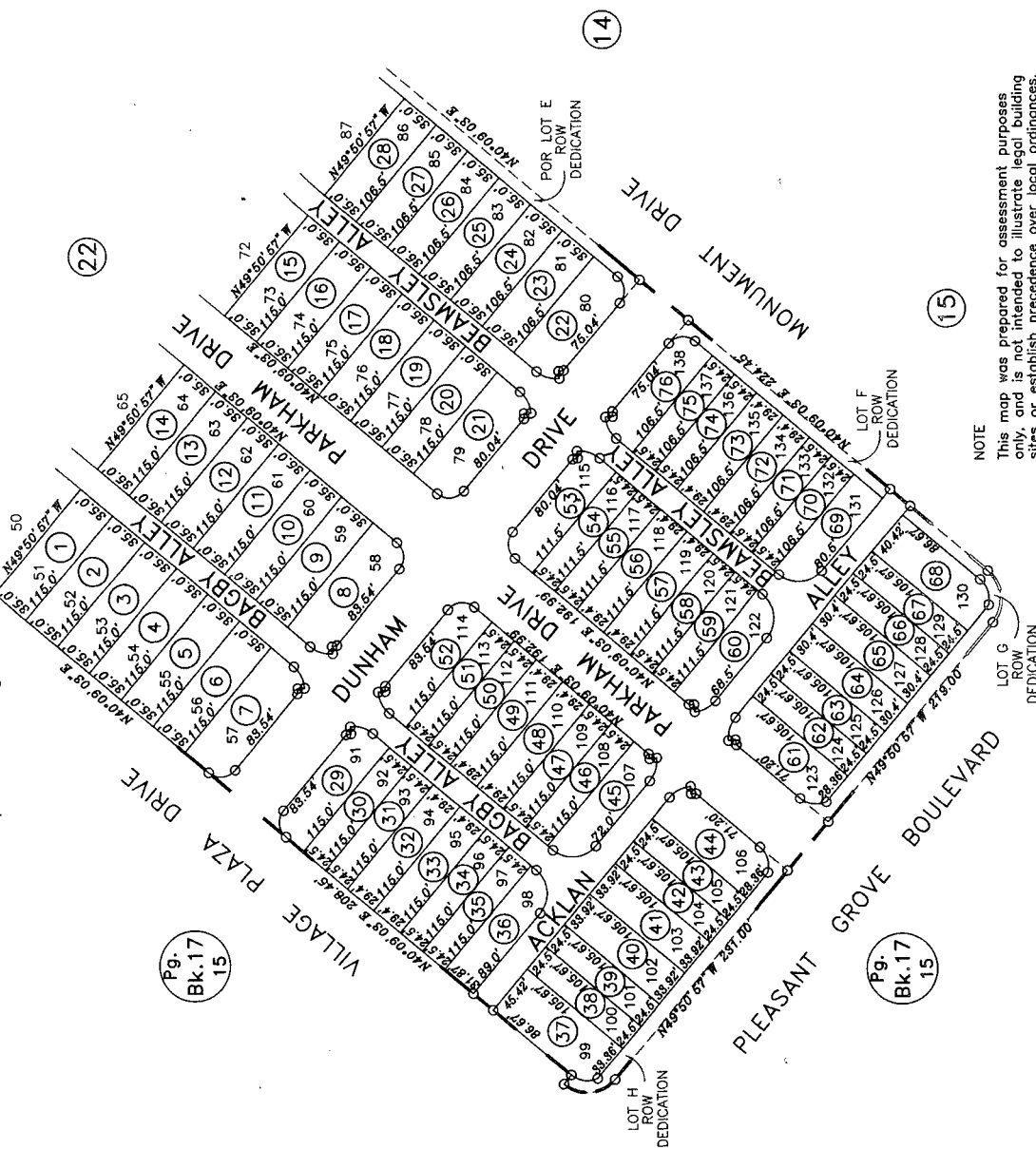
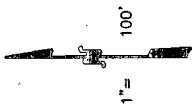

Assessor's Map Bk. 490 Pg. 23  
County of Placer, Calif.

NOTE  
Assessor's Black Numbers Shown in Ellipses.  
Assessor's Parcel Numbers Shown in Circles.

NOTE  
This map was prepared for assessment purposes only, and is not intended to illustrate legal building sites or establish precedence over local ordinances. Official information concerning size or use of any parcel should be obtained from recorded documents and local governing agencies.

NOTE  
All distances on curved lines are chord measurements.

490-24

W1/2 SEC.25, T.11N., R.5E., M.D.B.&M.  
Westpark Ph 1 Lg Lot Subd., M.O.R. Bk. AA, Pg. 4  
Westpark Village Center 22 M.O.R. Bk. BB, Pg. 69

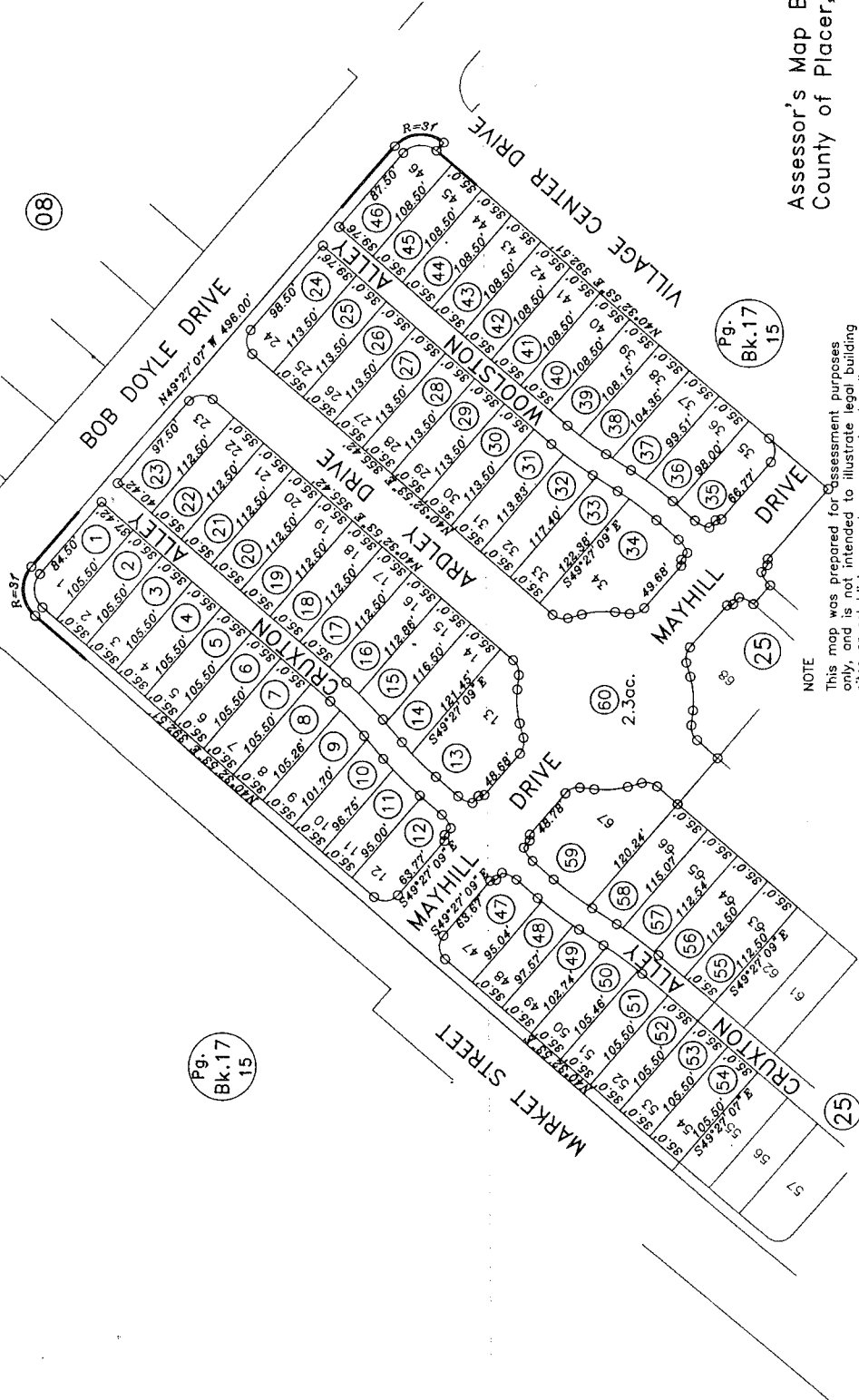
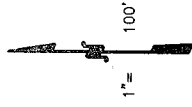

Assessor's Map Bk.490Pg.24  
County of Placer, Calif.

NOTE  
Assessor's Block Numbers Shown in Ellipses.  
Assessor's Parcel Numbers Shown in Circles.

NOTE  
This map was prepared for assessment purposes only, and is not intended to illustrate legal building sites or establish precedence over local ordinances. Official information concerning size or use of any parcel should be obtained from recorded documents and local governing agencies.

NOTE  
All distances on curved lines are chord measurements.

07-24-2007 MMG  
Page Redrawn Electronically  
Formerly Por. 017-150-049-000



W1/2 SEC.25, T.11N., R.5E., M.D.B.&M.  
Westpark Ph 1 Lg Lot Subd., M.O.R. Bk. AA, Pg. 4  
Westpark Village Center 22 M.O.R. Bk. BB, Pg. 69

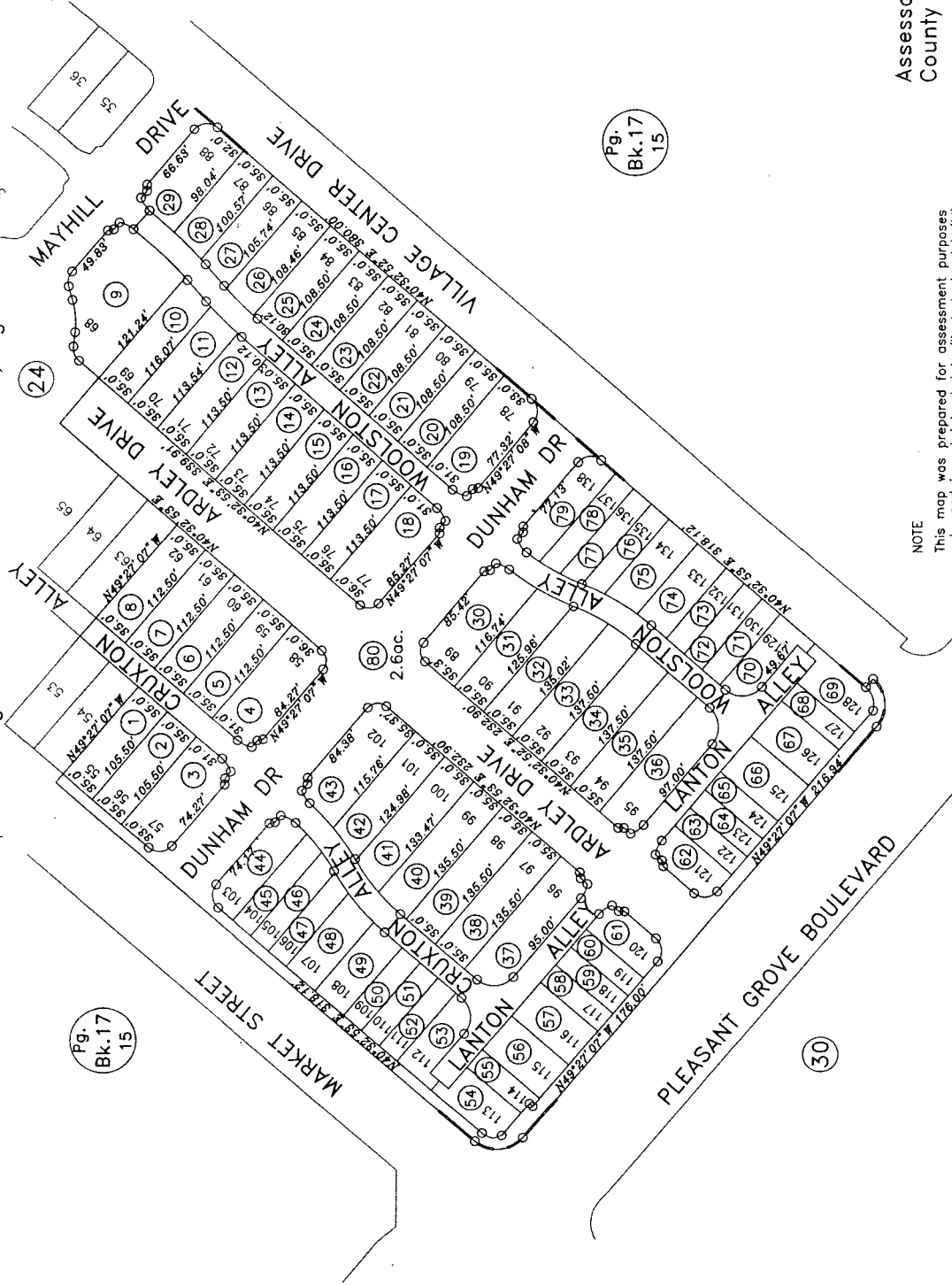

Pg. 17  
Bk. 15

Pg. 17  
Bk. 15

30

Assessor's Map Bk.490Pg.25  
County of Placer, Calif.

NOTE  
Assessor's Block Numbers Shown in Ellipses.  
Assessor's Parcel Numbers Shown in Circles.

NOTE  
This map was prepared for assessment purposes only, and is not intended to illustrate legal building sites or establish precedence over local ordinances. Official information concerning size or use of any parcel should be obtained from recorded documents and local governing agencies.

NOTE  
All distances on curved lines are chord measurements.

POR. SEC. 25, T.11N., R.5E., M.D.B.&M.  
Westpark - Phase 1, Large Lot Subdivision, M.O.R. Bk. AA, Pg. 4  
Westpark Village 2 - Phase 1A, M.O.R. Bk. BB, Pg. 73

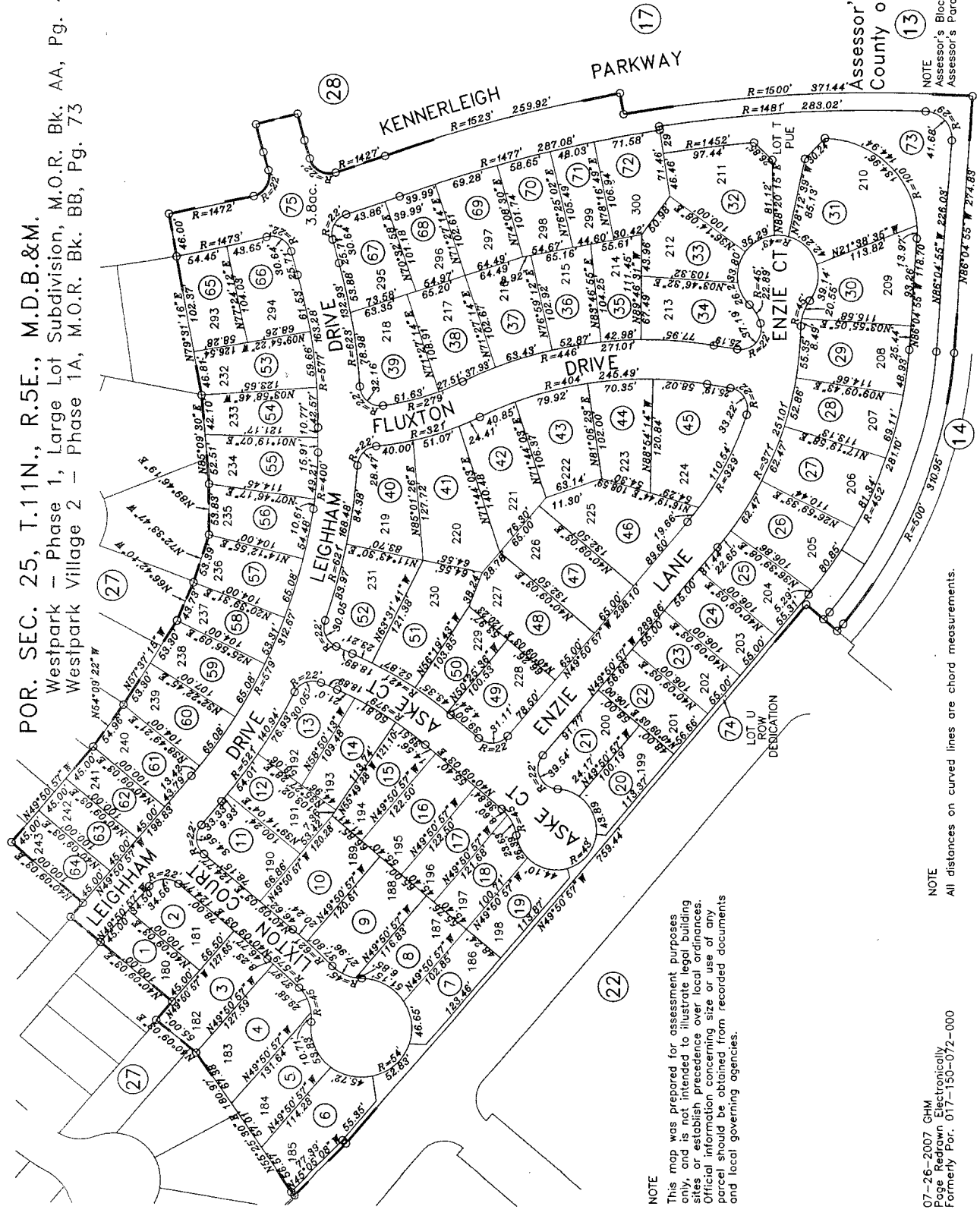
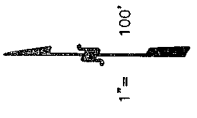

NOTE  
This map was prepared for assessment purposes only, and is not intended to illustrate legal building sites or establish precedence over local ordinances. Official information concerning size or use of any parcel should be obtained from recorded documents and local governing agencies.

NOTE  
All distances on curved lines are chord measurements.

NOTE  
07-26-2007 CHM  
Page Redrawn Electronically  
Formerly Por. 017-150-072-000

NOTE  
Assessor's Block Numbers Shown in Ellipses.  
Assessor's Parcel Numbers Shown in Circles.

490-27

POR. SEC. 25, T.11N., R.5E., M.D.B.&M.  
Westpark Village 2 - Phase 1A, Bk. BB, Pg. 73  
Westpark Village 2 - Phase 1B, Bk. BB, Pg. 74

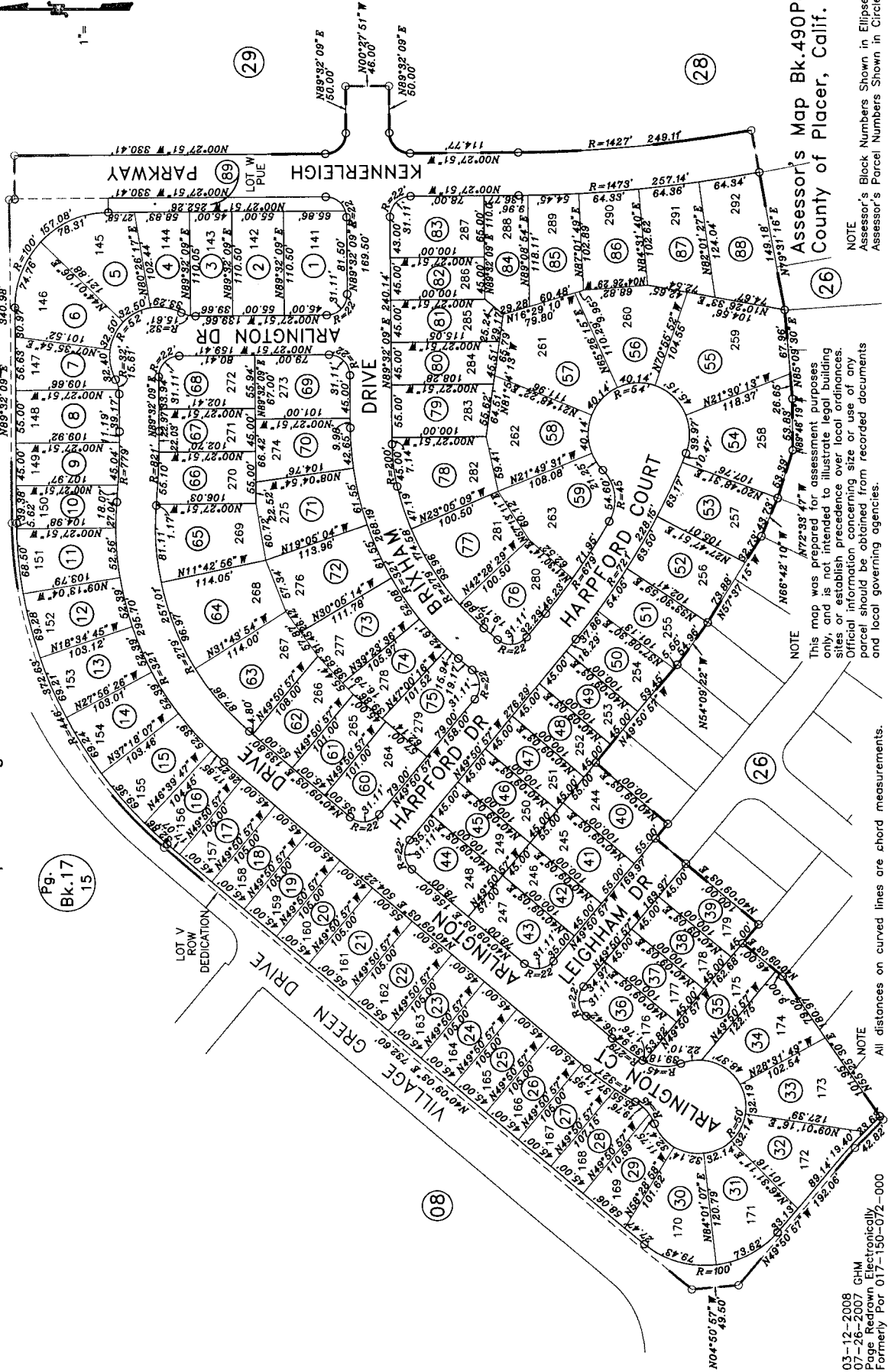
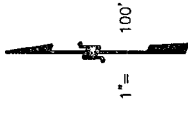

Assessor's Map Bk.490Pg.27  
County of Placer, Calif.

NOTE  
Assessor's Block Numbers Shown in Ellipses.  
Assessor's Parcel Numbers Shown in Circles.

NOTE  
This map was prepared for assessment purposes only, and is not intended to illustrate legal building sites or establish precedence over local ordinances. Official information concerning size or use of any parcel should be obtained from recorded documents and local governing agencies.

NOTE  
All distances on curved lines are chord measurements.

03-12-2008 GHM  
07-26-2007  
Page Redrawn Electronically  
Formerly Por 017-150-072-000

POR. SEC.25, T.11N., R.5E., M.D.B.&M.  
Westpark - Ph1 Large Lot Subdivision, M.O.R. Bk. AA, Pg. 4  
Westpark Village 2 - Phase 2, M.O.R. Bk. BB, Pg. 75

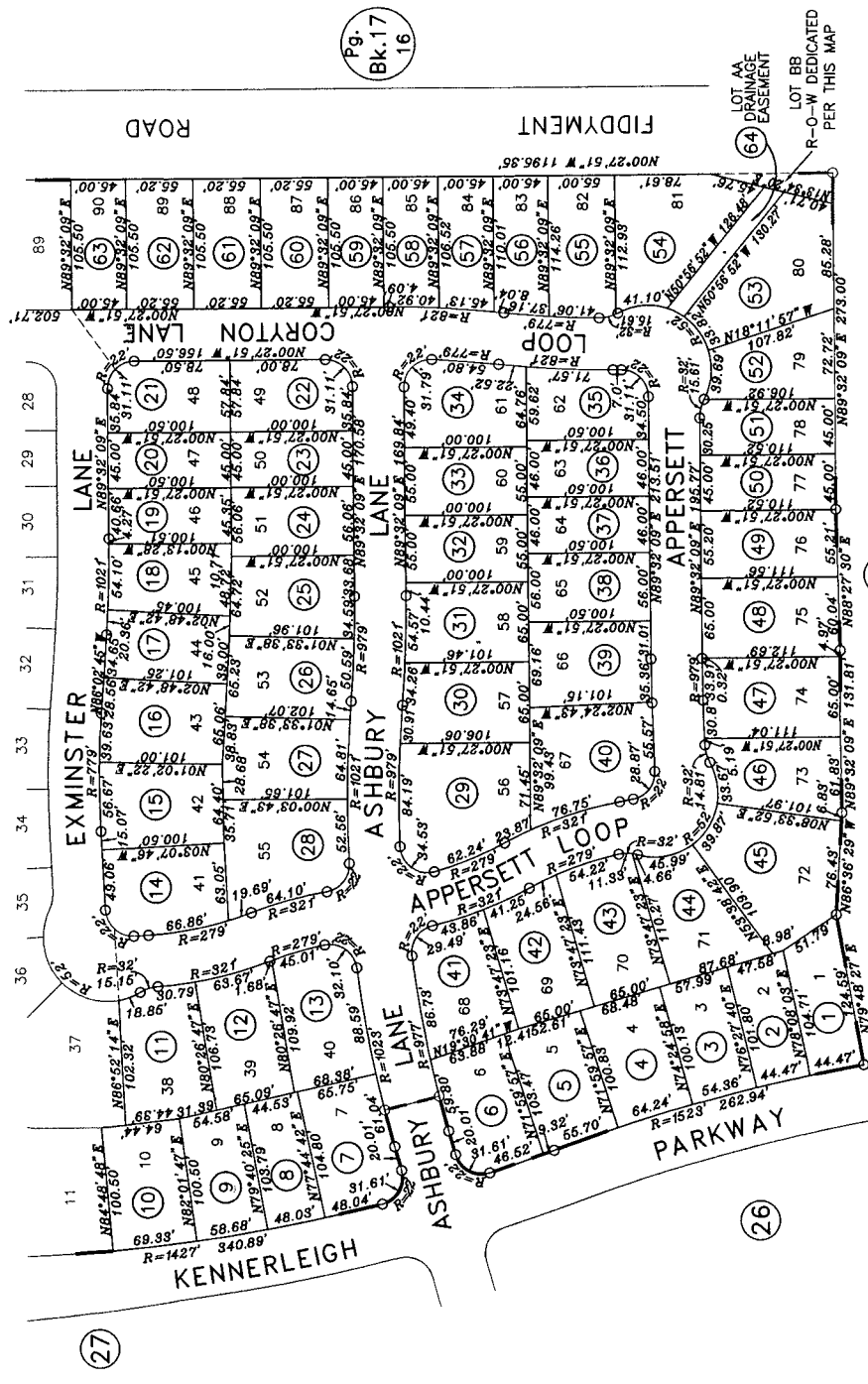
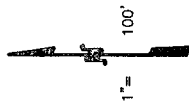

Pg. 17  
Bk. 17  
16

LOT AA  
DRAINAGE  
EASEMENT  
LOT BB  
R-O-W DEDICATED  
PER THIS MAP

(17)

Assessor's Map Bk.490Pg.28  
County of Placer, Calif.

NOTE  
This map was prepared for assessment purposes only, and is not intended to illustrate legal building lines or establish precedence over local ordinances. Official information concerning size or use of any parcel should be obtained from recorded documents and local governing agencies.

NOTE  
Assessor's Block Numbers Shown in Ellipses.  
Assessor's Parcel Numbers Shown in Circles.

NOTE  
All distances on curved lines are chord measurements.

POR. SEC.25, T.11N., R.5E., M.D.B.&M.  
Westpark - Phase 1, Large Lot Subdivision, M.O.R. Bk. AA, Pg. 4  
Westpark Village 2 - Ph2, M.O.R. Bk. BB, Pg. 75

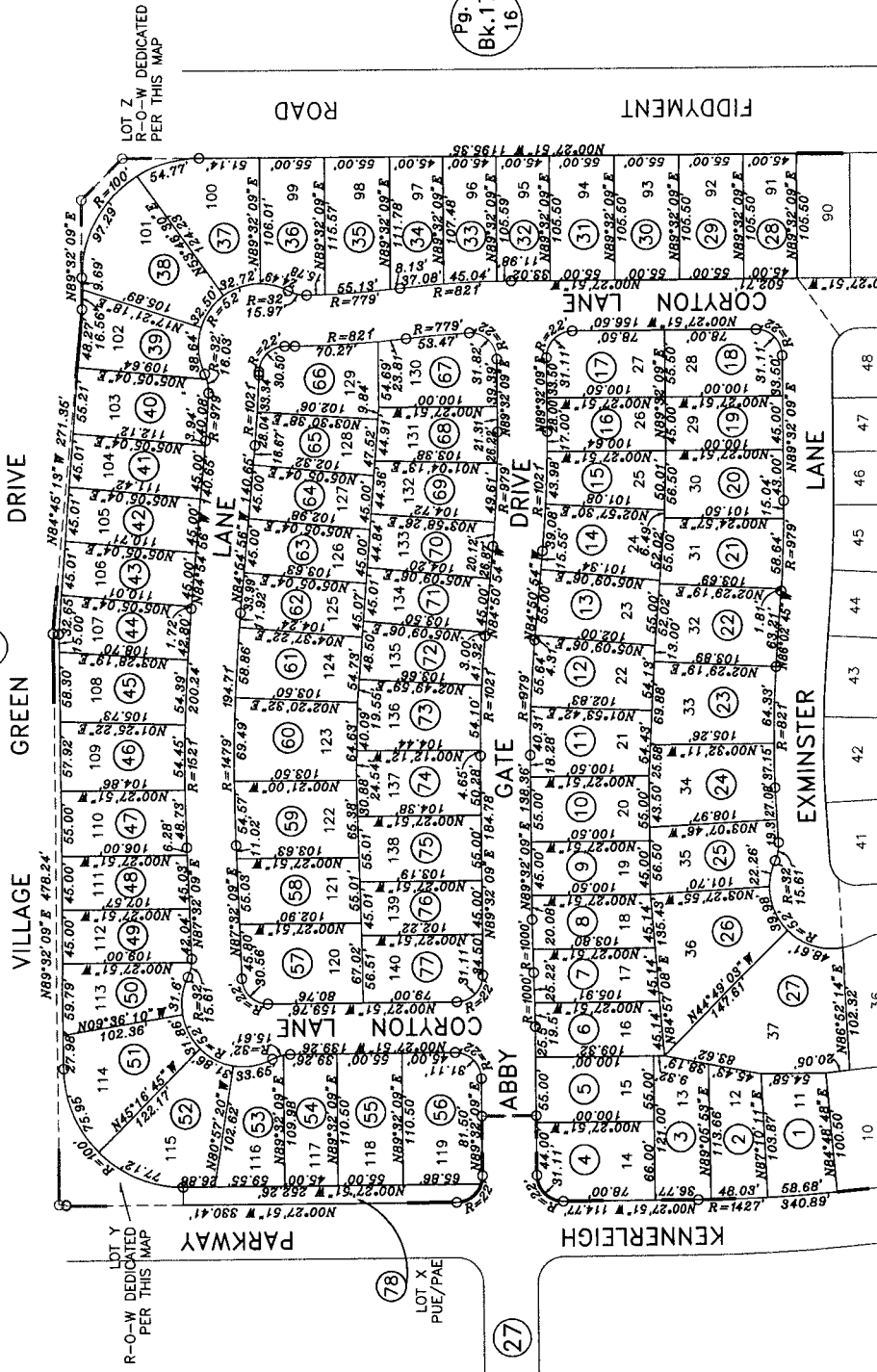
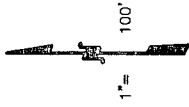

Pg. 17  
Bk. 16

Assessor's Map Bk.490Pg.29  
County of Placer, Calif.

NOTE  
This map was prepared for assessment purposes only, and is not intended to illustrate legal building sites or establish precedence over local ordinances. Official information concerning size or use of any parcel should be obtained from recorded documents and local governing agencies.

NOTE  
Assessor's Block Numbers Shown in Ellipses.  
Assessor's Parcel Numbers Shown in Circles.



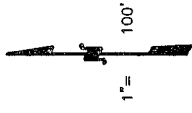

POR. SEC. 25, T.11N., R.5E., M.D.B.&M.  
Westpark Phase 1, Lg. Lot Subd., M.O.R. Bk. AA, Pg. 4  
Westpark Village 10, Phase 1, M.O.R. Bk. BB, Pg. 79

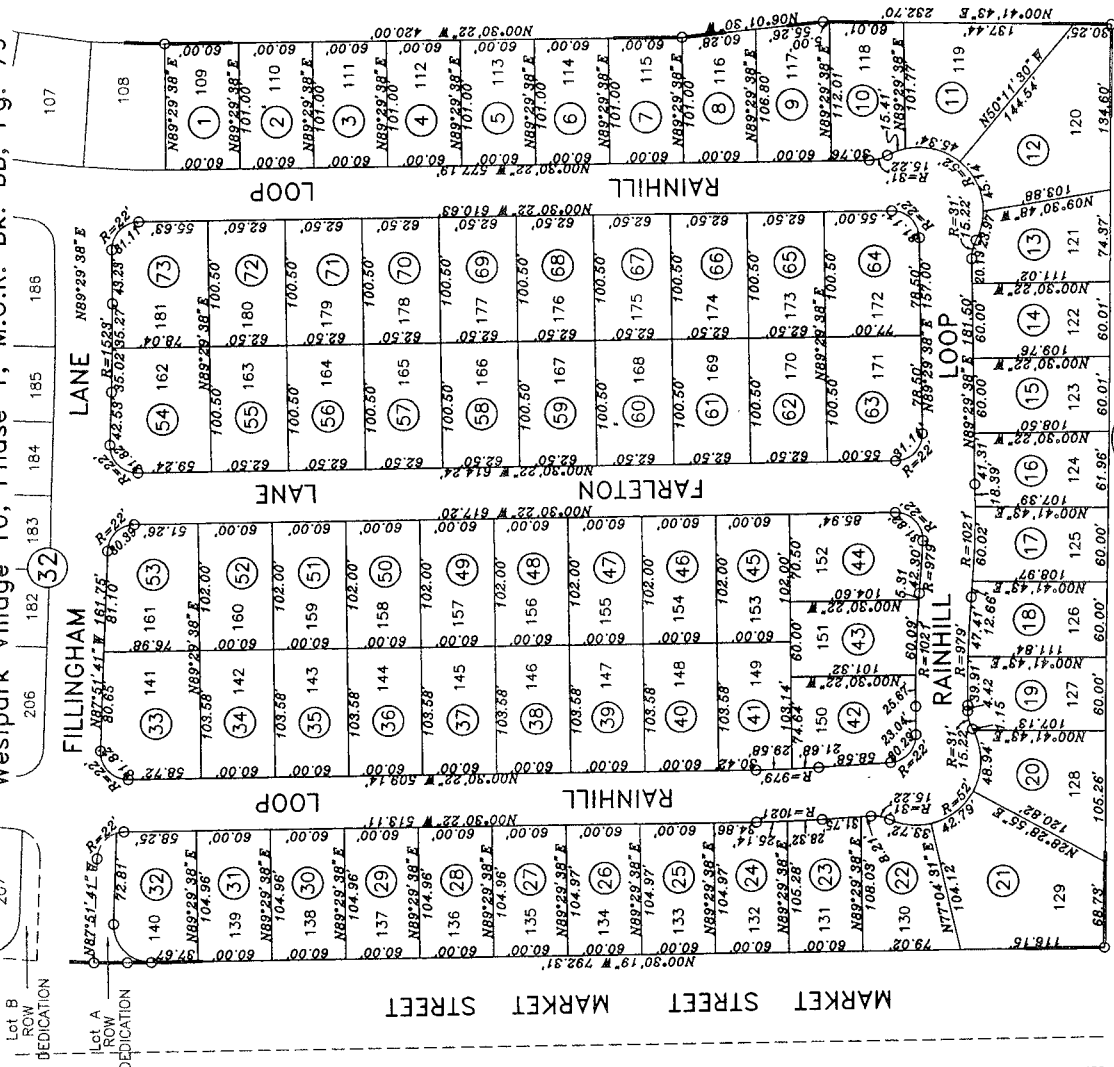

NOTE  
This map was prepared for assessment purposes only, and is not intended to illustrate legal building sites or establish precedence over local ordinances. Official information concerning size or use of any parcel should be obtained from recorded documents and local governing agencies.

Assessor's Map Bk.490Pg.31  
County of Placer, Calif.

NOTE  
Assessor's Block Numbers Shown in Ellipses.  
Assessor's Parcel Numbers Shown in Circles.

Pg. 17  
Bk. 17  
15

NOTE  
All distances on curved lines are chord measurements.

08-20-2007 GHM  
Page Redrawn Electronically  
Formerly Por. 017-150-061-000

POR. SEC. 25, T.11N., R.5E., M.D.B.&M.  
Westpark Phase 1, Lg. Lot Subd., M.O.R. Bk. AA, Pg. 4  
Westpark Village 10, Phase 1, M.O.R. Bk. BB, Pg. 79

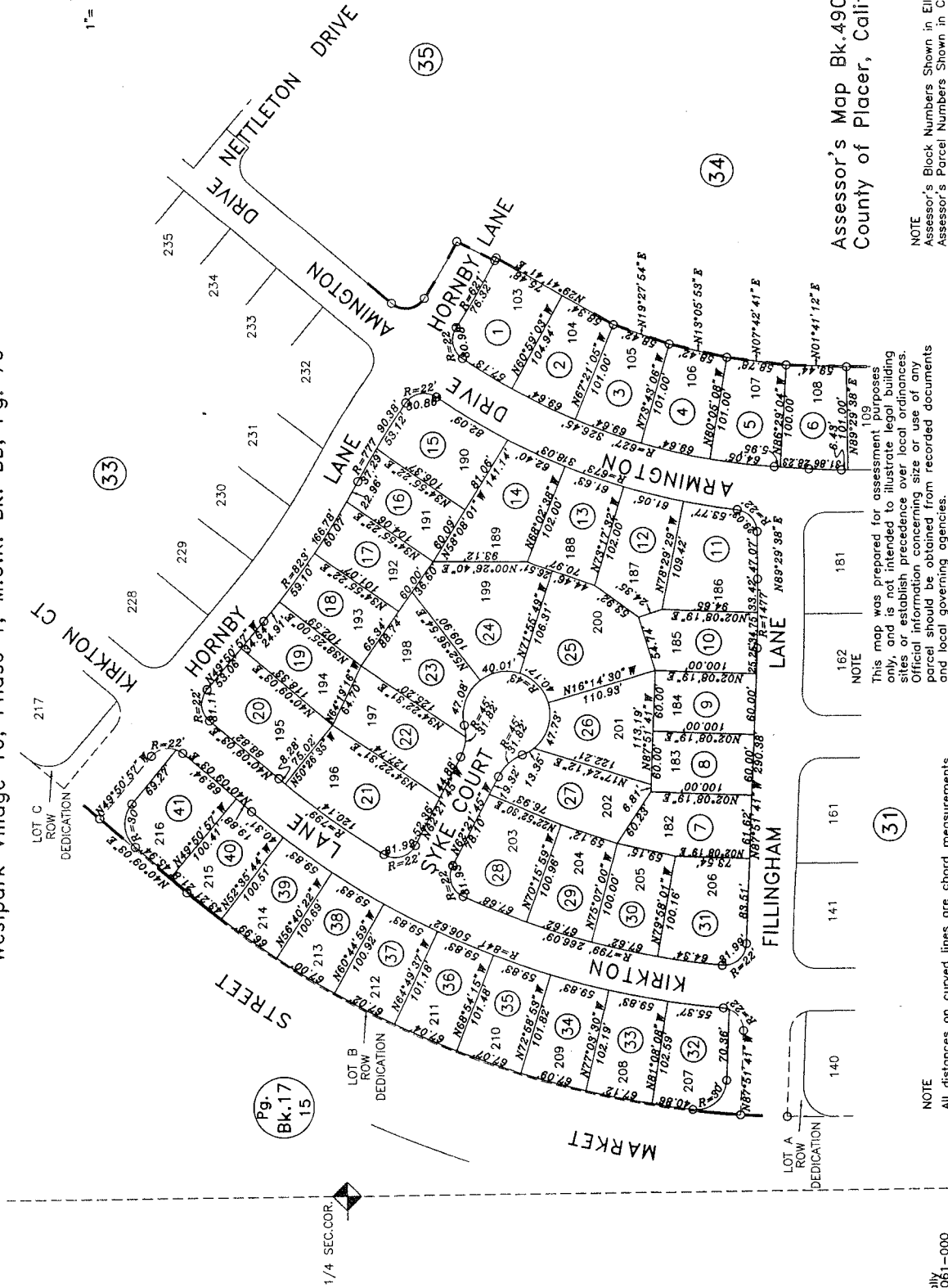
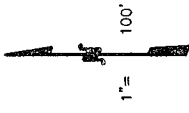

Assessor's Map Bk.490Pg.32  
County of Placer, Calif.

NOTE  
Assessor's Block Numbers Shown in Ellipses.  
Assessor's Parcel Numbers Shown in Circles.

This map was prepared for assessment purposes only, and is not intended to illustrate legal building sites or establish precedence over local ordinances. Official information concerning size or use of any parcel should be obtained from recorded documents and local governing agencies.

NOTE  
All distances on curved lines are chord measurements.

POR. SEC. 25, T.11N., R.5E., M.D.B.&M.  
 Westpark Phase 1, Lg. Lot Subd., M.O.R. Bk. AA, Pg. 4  
 Westpark Village 10, Phase 1, M.O.R. Bk. BB, Pg. 79

490-33

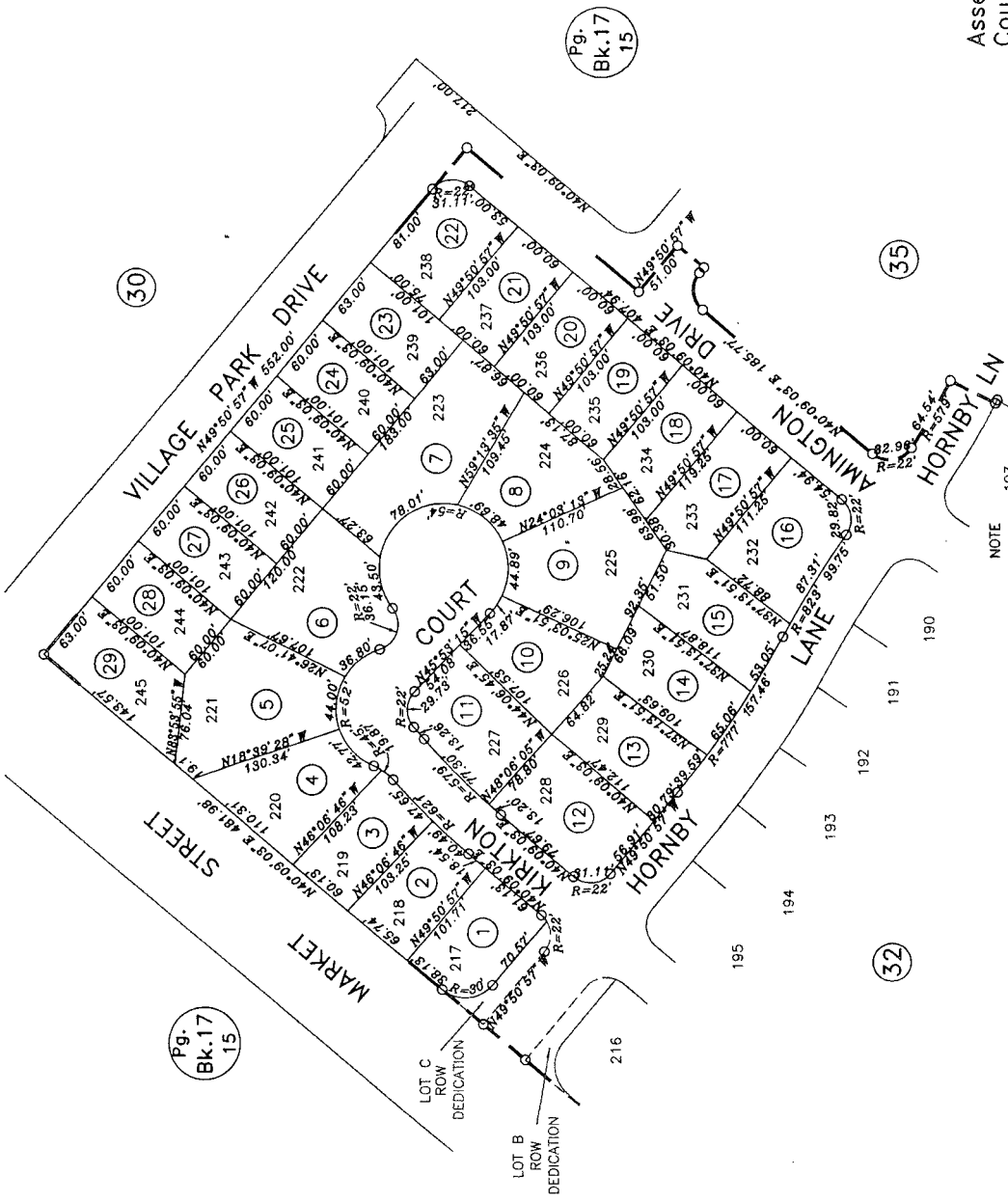
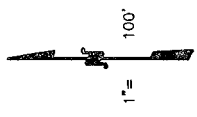

NOTE 103  
 This map is prepared for assessment purposes only, and is not intended to illustrate legal building sites or establish precedence over local ordinances. Official information concerning size or use of any parcel should be obtained from recorded documents and local governing agencies.

NOTE  
 All distances on curved lines are chord measurements.

08-20-2007 GHM  
 Page Redrawn Electronically  
 Formerly Par. 017-150-061-000

Assessor's Map Bk.490Pg.33  
 County of Placer, Calif.

NOTE  
 Assessor's Block Numbers Shown in Ellipses  
 Assessor's Parcel Numbers Shown in Circles.

POR. SEC. 25, T.11N., R.5E., M.D.B.&M.  
Westpark Phase 1, Lg. Lot Subd., M.O.R. Bk. AA, Pg. 4  
Westpark Village 10, Phase 2, M.O.R. Bk. BB, Pg. 80

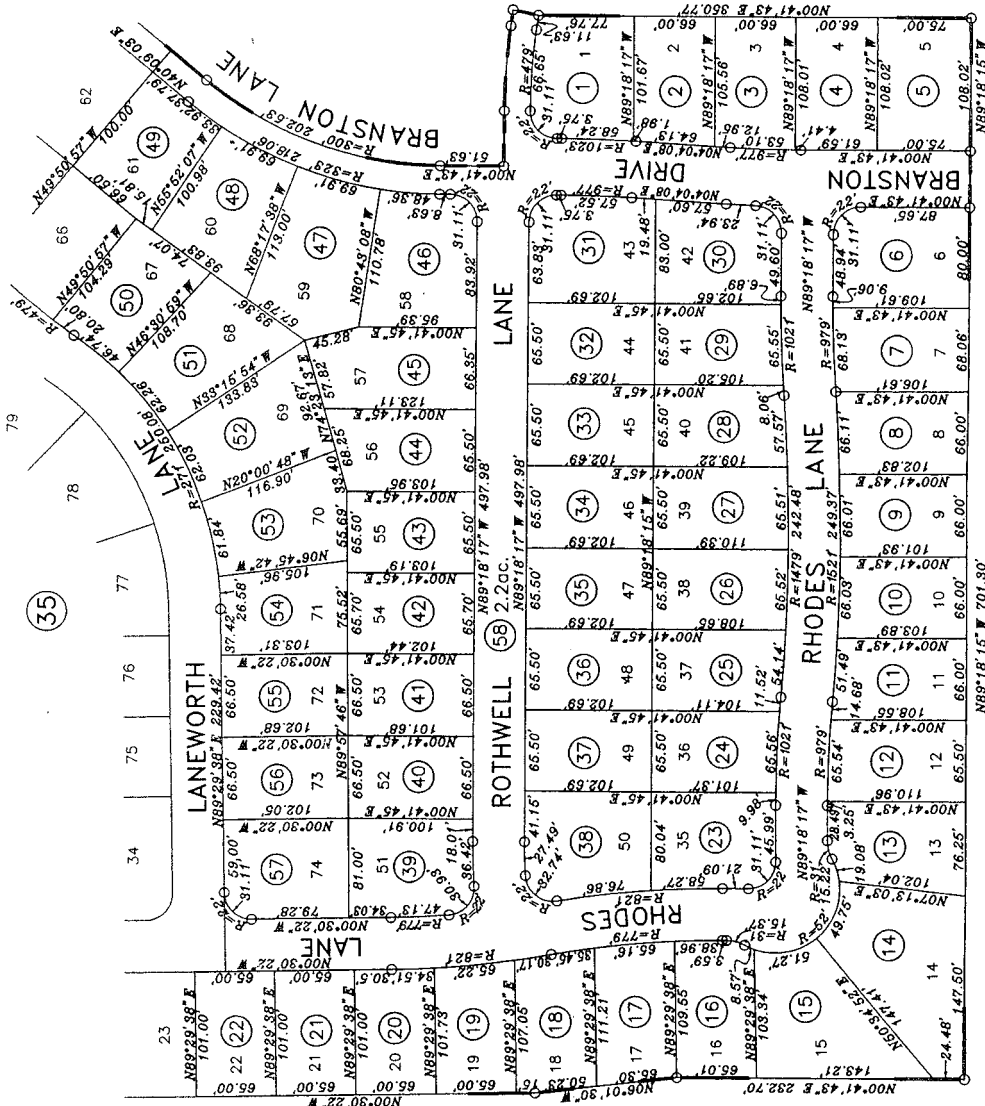

Assessor's Map Bk.490Pg.34  
County of Placer, Calif.

NOTE  
Assessor's Block Numbers Shown in Ellipses.  
Assessor's Parcel Numbers Shown in Circles.

NOTE

This map was prepared for assessment purposes only, and is not intended to illustrate legal building sites or establish precedence over local ordinances. Official information concerning size or use of any parcel should be obtained from recorded documents and local governing agencies.

Pg. 15  
Bk. 17

NOTE  
All distances on curved lines are chord measurements.

POR. SEC. 25, T.11N., R.5E., M.D.B.&M.  
Westpark Phase 1, Lg. Lot Subd., M.O.R. Bk. AA, Pg. 4  
Westpark Village 10, Phase 2, M.O.R. Bk. BB, Pg. 80

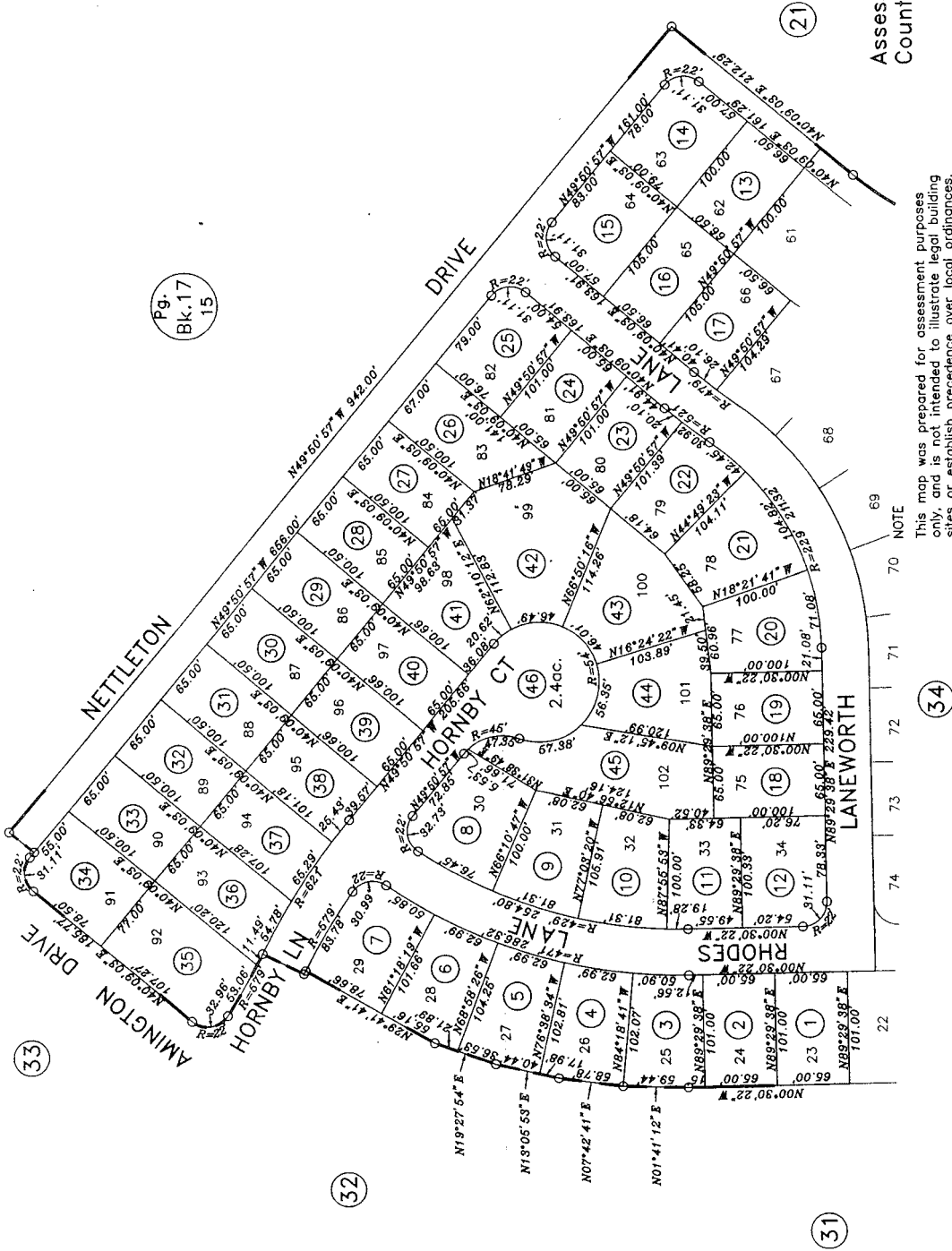
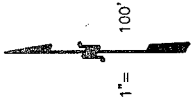

Assessor's Map Bk. 490 Pg. 35  
County of Placer, Calif.

NOTE  
Assessor's Block Numbers Shown in Ellipses.  
Assessor's Parcel Numbers Shown in Circles.

This map was prepared for assessment purposes only and is not intended to illustrate legal building sites or establish precedence over local ordinances. Official information concerning size or use of any parcel should be obtained from recorded documents and local governing agencies.

NOTE  
All distances on curved lines are chord measurements.

08-20-2007 GHM  
Page Redrawn Electronically  
Formerly Por. 017-150-061-000

SEC. 13 & POR. SEC. 24, T.11N.; R.5E., M.D.B.&M.  
POR. SEC. 18 & 19, T.11N., R.6E., M.D.B.&M.

Fiddymnt Ranch, Phase 1, M.O.R. Bk. AA, Pg. 10  
Fiddymnt Ranch, Phase 2, Large Lot Subd., M.O.R. Bk. BB, Pg. 24  
Fiddymnt Ranch, Phase 3, Large Lot Subd., M.O.R. Bk. BB, Pg. 88

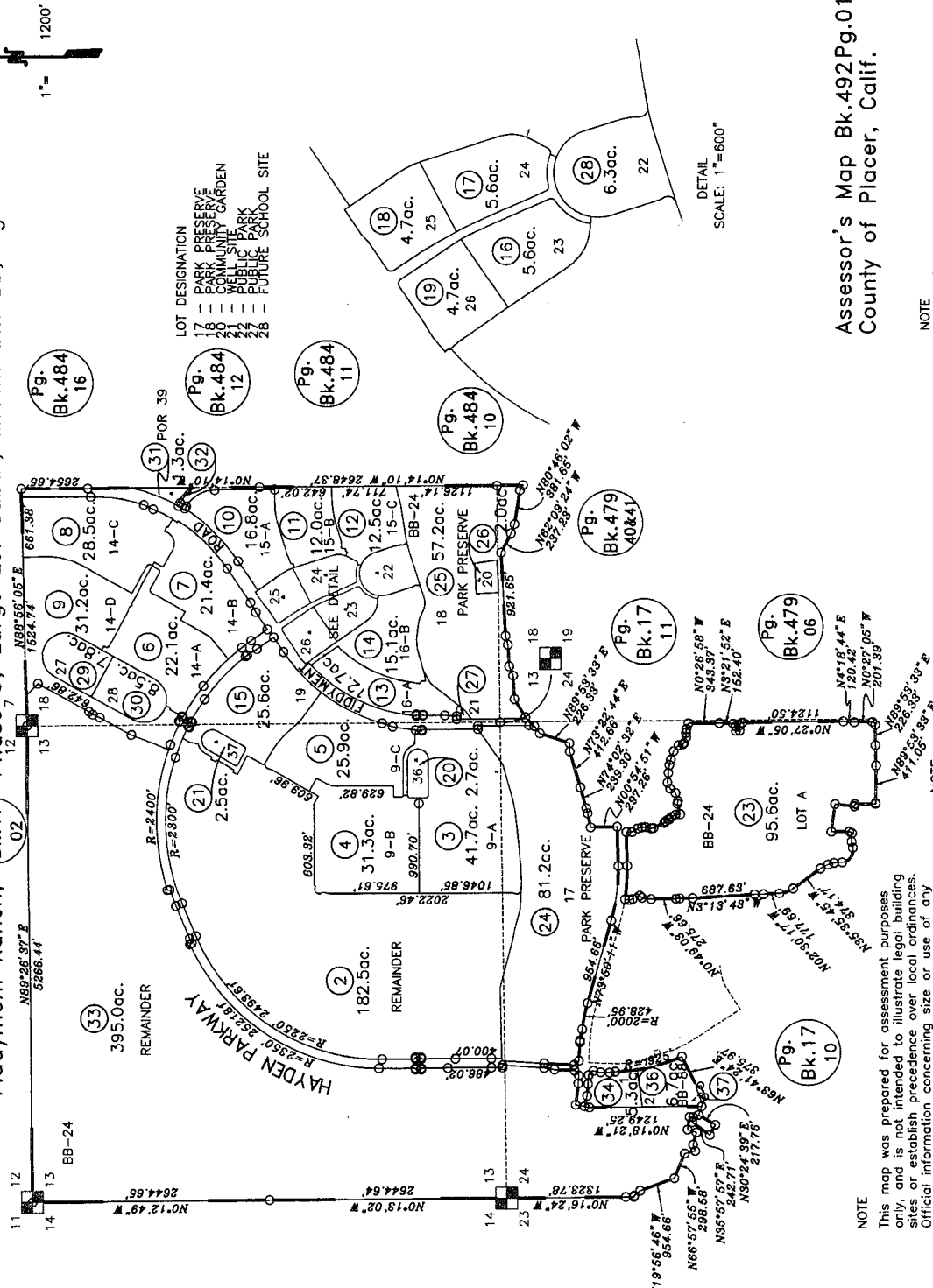
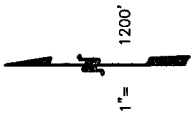

Assessor's Map Bk.492Pg.01  
County of Placer, Calif.

NOTE  
Assessor's Block Numbers Shown in Ellipses.  
Assessor's Parcel Numbers Shown in Circles.

NOTE  
This map was prepared for assessment purposes only, and is not intended to illustrate legal building sites or establish precedence over local ordinances. Official information concerning size or use of any parcel should be obtained from recorded documents and local governing agencies.

02-05-2008  
12-14-2007  
01-15-2007  
Page Redrawn Electronically  
Formerly 017-100-009-510, 010, 051,  
050, 031 & 051-000, 017-117-001, 041,  
042, 043 & 044-000



POR. SEC. 25, T.11N., R.6E., M.D.B.&M.  
The Preserve At Creekside Condominiums, M.O.R. Bk. BB, Pg. 66  
The Preserve At Creekside Condominium Plan, Doc. #2007-0041256

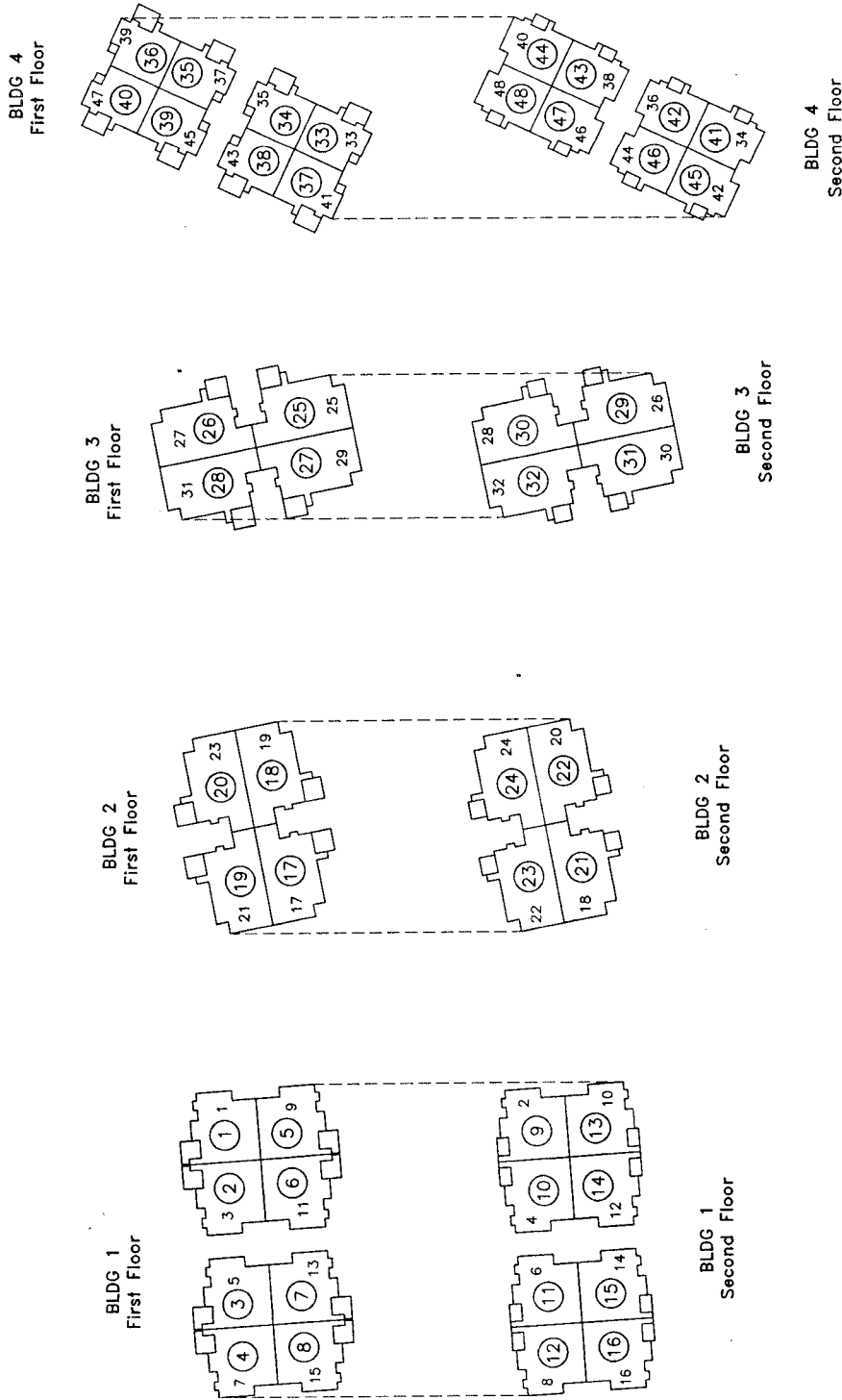

NOTE  
This map was prepared for assessment purposes only, and is not intended to illustrate legal building sites or establish precedence over local ordinances. Official information concerning size or use of any parcel should be obtained from recorded documents and local governing agencies.

NOTE  
All distances on curved lines are chord measurements.

06-08-2007 GHM  
Page Redrawn Electronically  
Formerly Por. 015-166-012-000

POR. SEC. 25, T.11N., R.6E., M.D.B.&M.  
The Preserve At Creekside Condominiums, M.O.R. Bk. BB, Pg. 66  
The Preserve At Creekside Condominium Plan, Doc. #2007-0041256

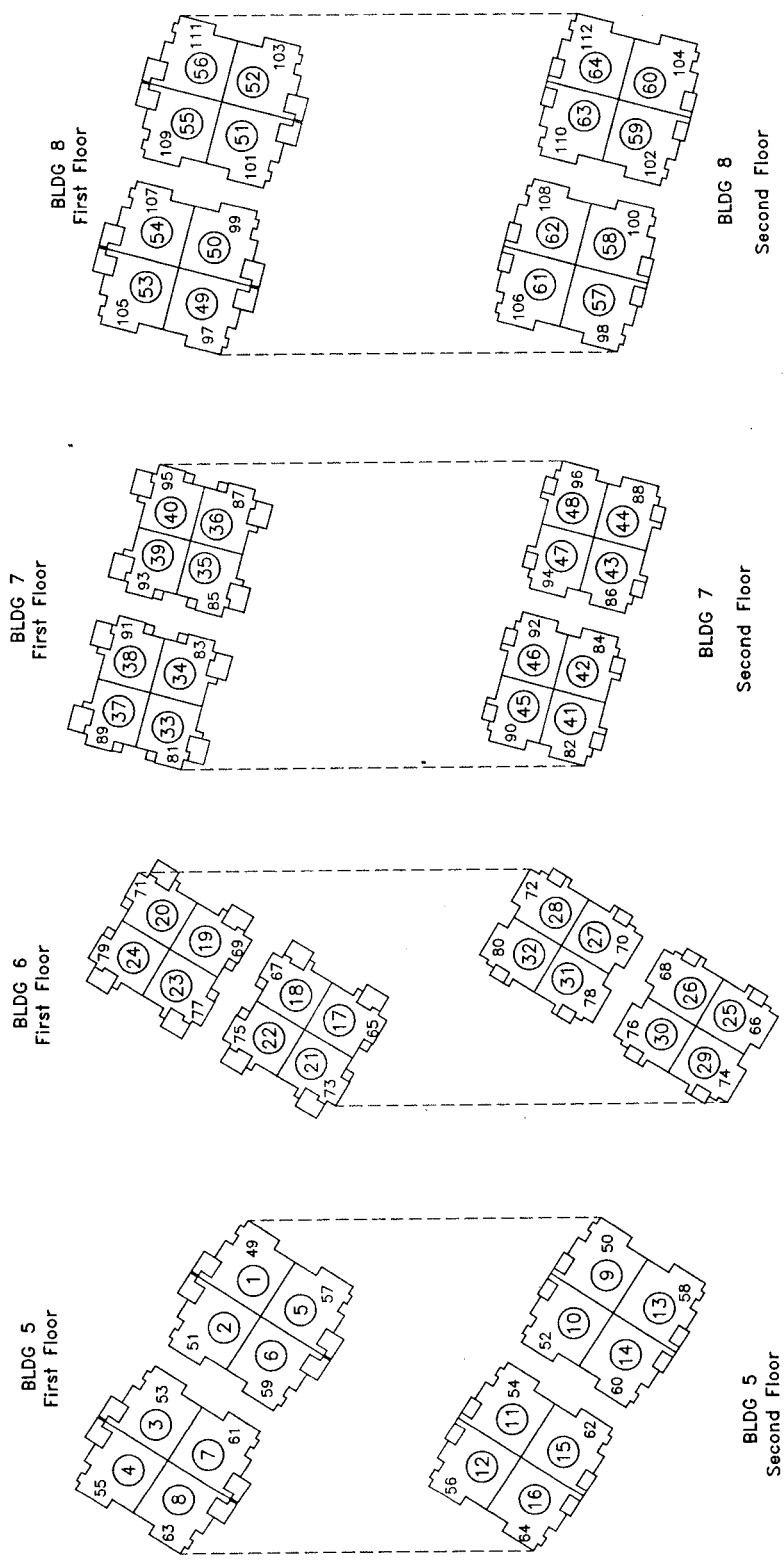
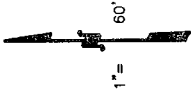

NOTE  
This map was prepared for assessment purposes only, and is not intended to illustrate legal building sites or establish precedence over local ordinances. Official information concerning size or use of any parcel should be obtained from recorded documents and local governing agencies.

NOTE  
All distances on curved lines are chord measurements.

06-08-2007 GHM  
Page Redrawn Electronically  
Formerly Por. 015-166-012-000

POR. SEC. 25, T.11N., R.6E., M.D.B.&M.

The Preserve At Creekside Condominiums, M.O.R. Bk. BB, Pg. 66

The Preserve At Creekside Condominium Plan, Doc. #2007-0041256

493-04

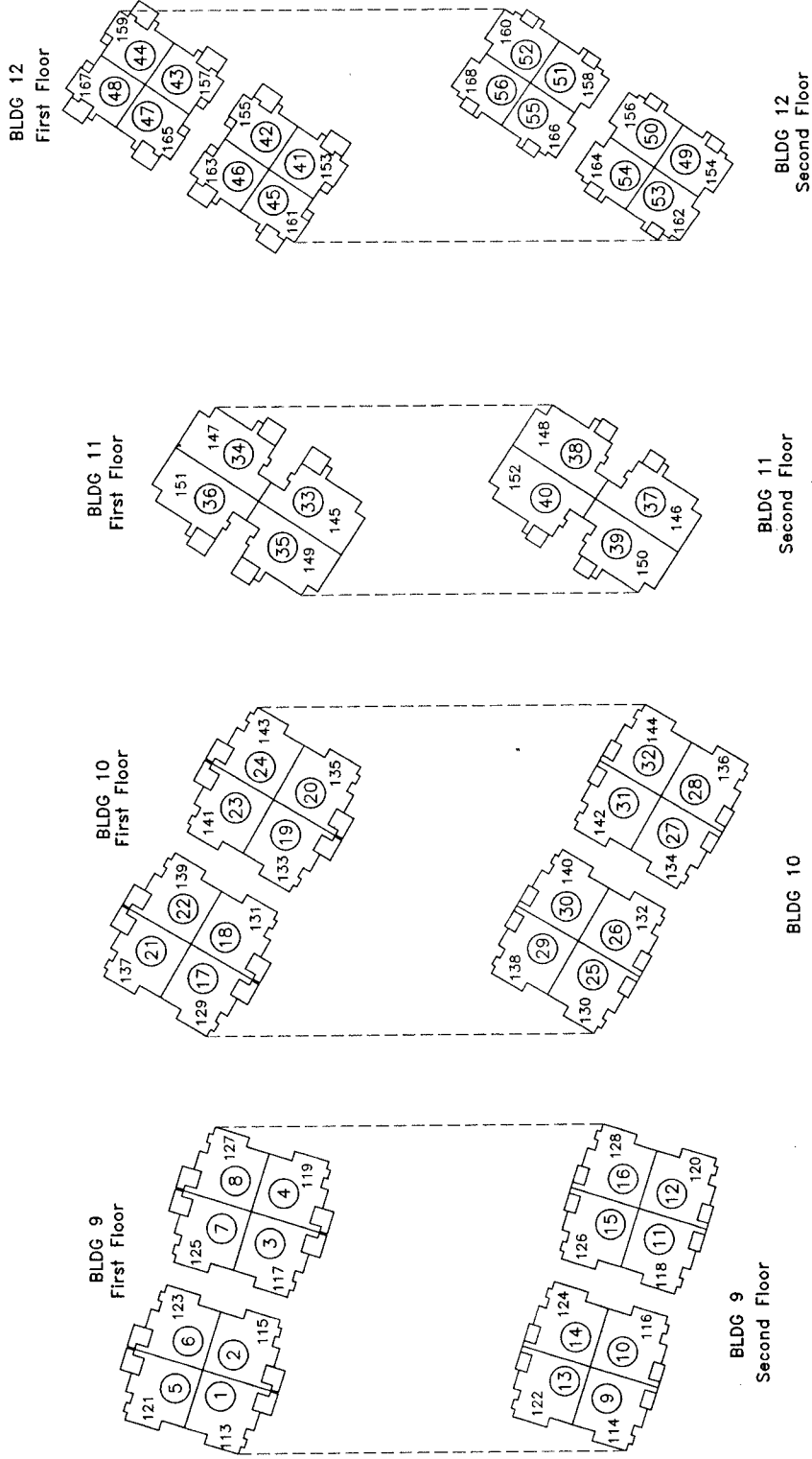
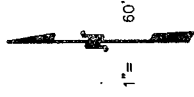

NOTE  
 This map was prepared for assessment purposes only, and is not intended to illustrate legal building sites or establish precedence over local ordinances. Official information concerning size or use of any parcel should be obtained from recorded documents and local governing agencies.

NOTE  
 All distances on curved lines are chord measurements.

06-08-2007 GHM  
 Page Redrawn Electronically  
 Formerly For: 015-166-012-000

Assessor's Map Bk.493Pg.04  
 County of Placer, Calif.

NOTE  
 Assessor's Block Numbers Shown in Ellipses.  
 Assessor's Parcel Numbers Shown in Circles.

POR. SEC. 25, T.11N., R.6E., M.D.B.&M.  
The Preserve At Creekside Condominiums, M.O.R. Bk. BB, Pg. 66  
The Preserve At Creekside Condominium Plan, Doc. #2007-0041256

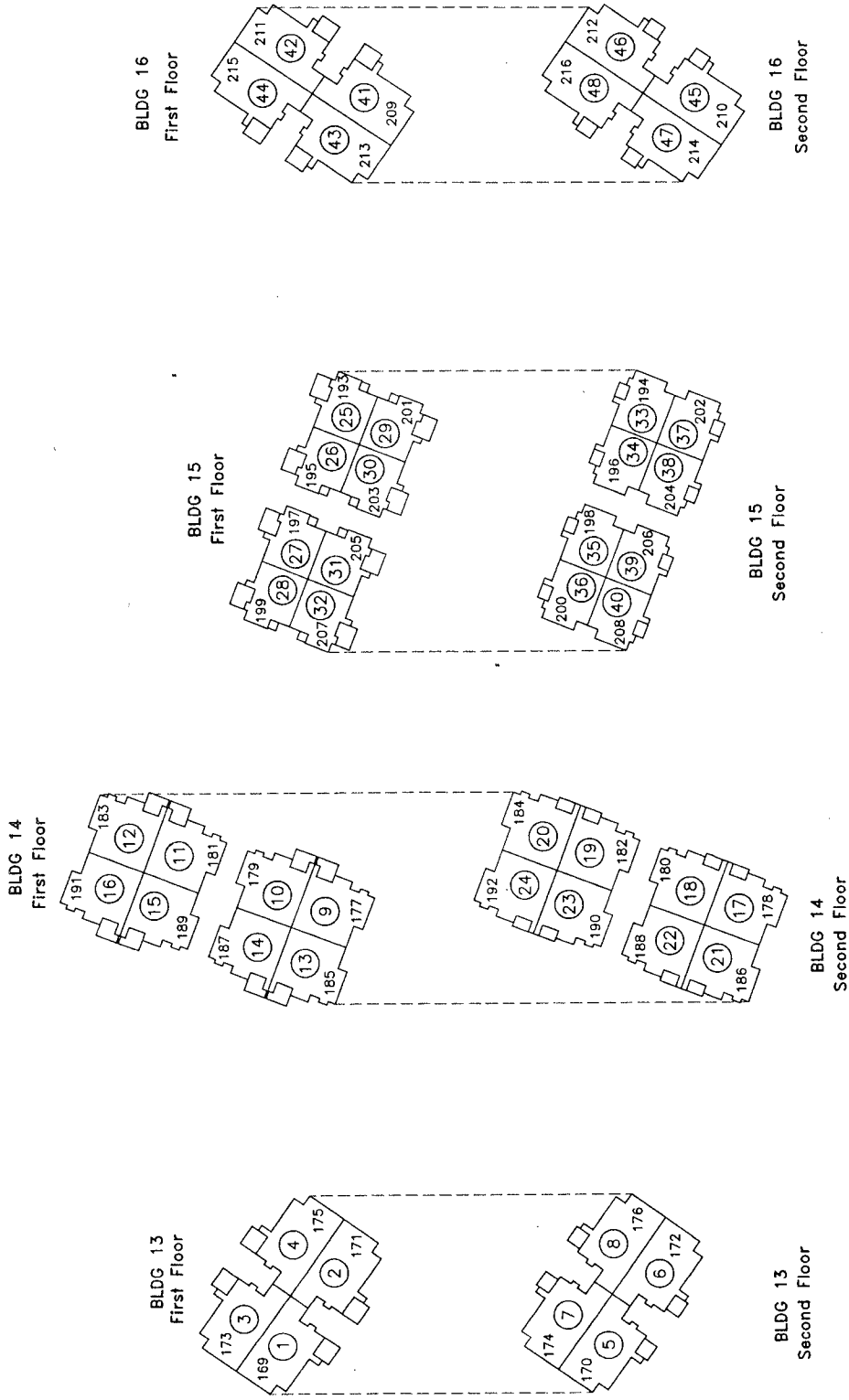
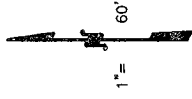

NOTE  
This map was prepared for assessment purposes only, and is not intended to illustrate legal building sites or establish precedence over local ordinances. Official information concerning size or use of any parcel should be obtained from recorded documents and local governing agencies.

NOTE  
All distances on curved lines are chord measurements.

NOTE  
Assessor's Block Numbers Shown in Ellipses.  
Assessor's Parcel Numbers Shown in Circles.

POR. SEC. 25, T.11N., R.6E., M.D.B.&M.  
The Preserve At Creekside Condominiums, M.O.R. Bk. BB, Pg. 66  
The Preserve At Creekside Condominium Plan, Doc. #2007-0041256

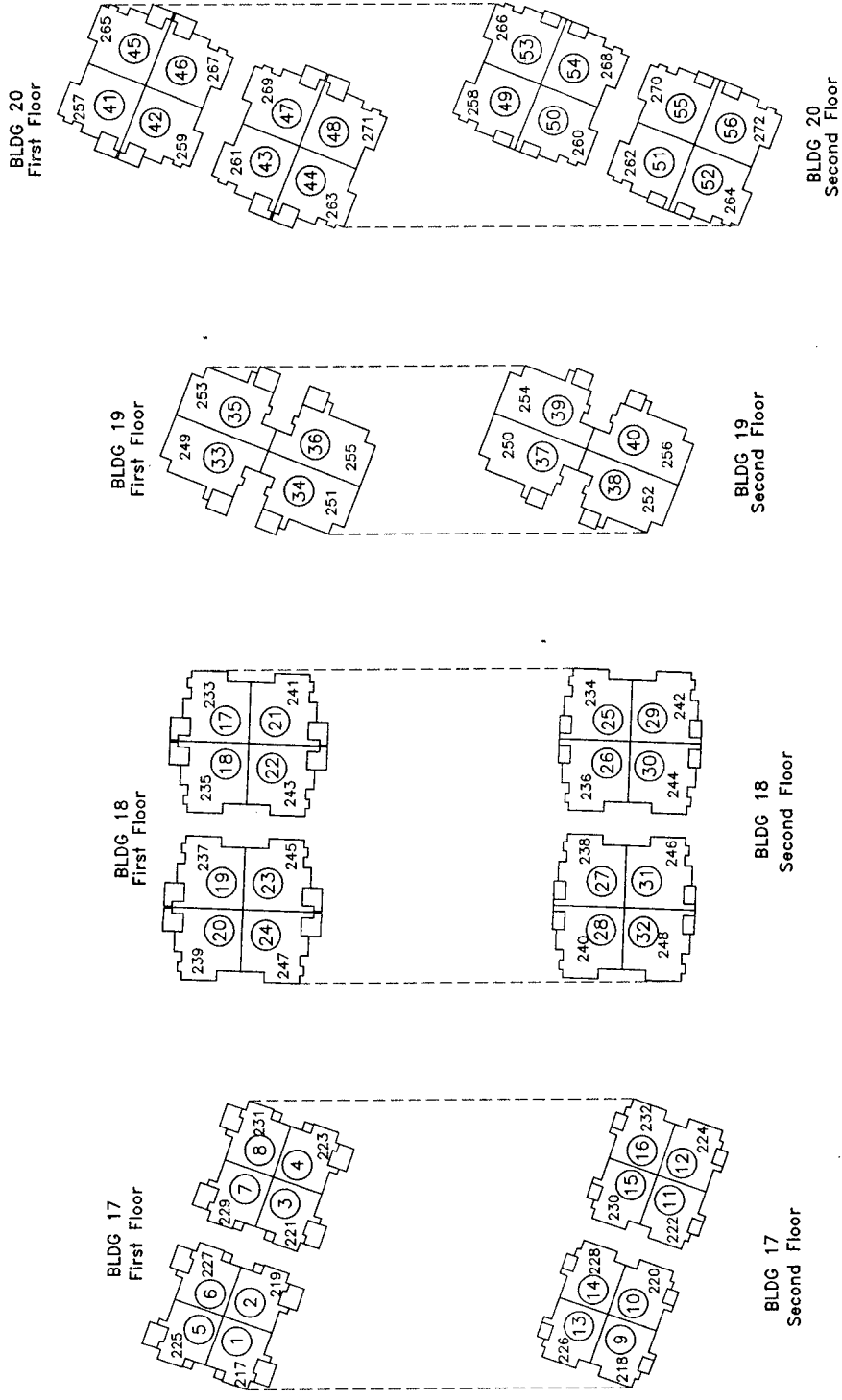

NOTE  
This map was prepared for assessment purposes only, and is not intended to illustrate legal building sites or establish precedence over local ordinances. Official information concerning size or use of any parcel should be obtained from recorded documents and local governing agencies.

NOTE  
All distances on curved lines are chord measurements.

POR. SEC. 25, T.11N., R.6E., M.D.B.&M.  
The Preserve At Creekside Condominiums, M.O.R. Bk. BB, Pg. 66  
The Preserve At Creekside Condominium Plan, Doc. #2007-0041256

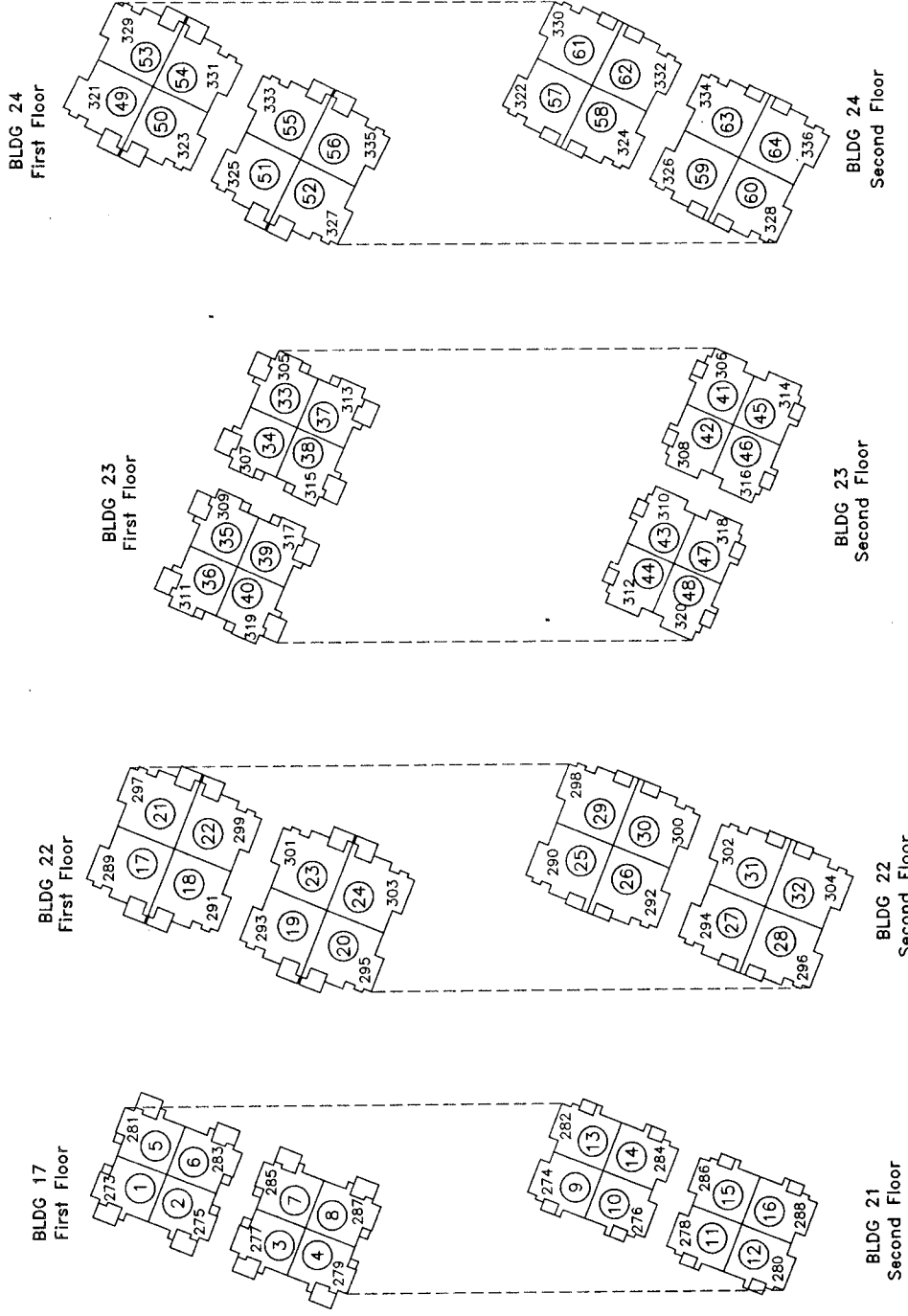
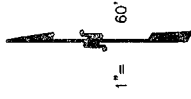

NOTE  
This map was prepared for assessment purposes only, and is not intended to illustrate legal building sites or establish precedence over local ordinances. Official information concerning size or use of any parcel should be obtained from recorded documents and local governing agencies.

NOTE  
All distances on curved lines are chord measurements.

06-08-2007 GHM  
Page Redrawn Electronically  
Formerly Por. 015-166-012-000

Assessor's Map Bk.493Pg.07  
County of Placer, Calif.

NOTE  
Assessor's Block Numbers Shown in Ellipses.  
Assessor's Parcel Numbers Shown in Circles.



POR. SEC. 25 & 26, T.11N., R.5E., M.D.B.&M.  
Westpark Phase 1 Large Lot Subd. M.O.R. Bk. AA, Pg. 4  
Westpark Village 12 M.O.R. Bk. BB, Pg. 85

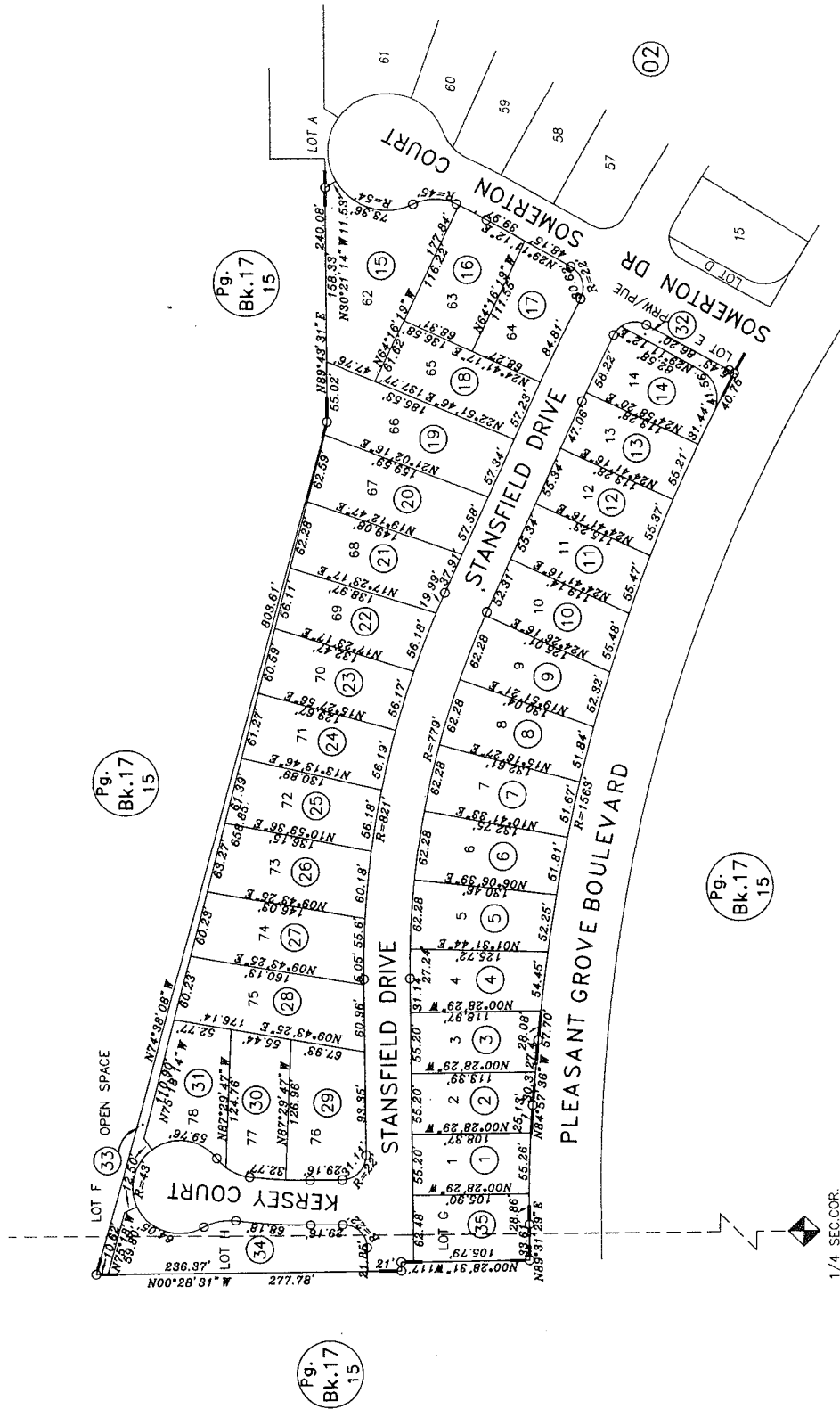
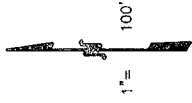

1/4 SEC.COR.

NOTE  
This map was prepared for assessment purposes only, and is not intended to illustrate legal building sites or establish precedence over local ordinances. Official information concerning size or use of any parcel should be obtained from recorded documents and local governing agencies.

NOTE  
PRW Public Right-of-Way  
PUE Public Utility Easement  
All distances on curved lines are chord measurements.

10-03-2007 DGV  
Page Redrawn Electronically  
Formerly Por. 017-150-063-000

Assessor's Map Bk.494Pg.01  
County of Placer, Calif.

NOTE  
Assessor's Block Numbers Shown in Ellipses.  
Assessor's Parcel Numbers Shown in Circles.



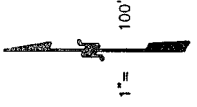

POR. SEC.25, T.11N., R.5E., M.D.B.&M.  
Westpark Ph 1 Lg Lot Subd., M.O.R. Bk. AA, Pg. 4  
Westpark Village 11, M.O.R. Bk. BB, Pg. 87

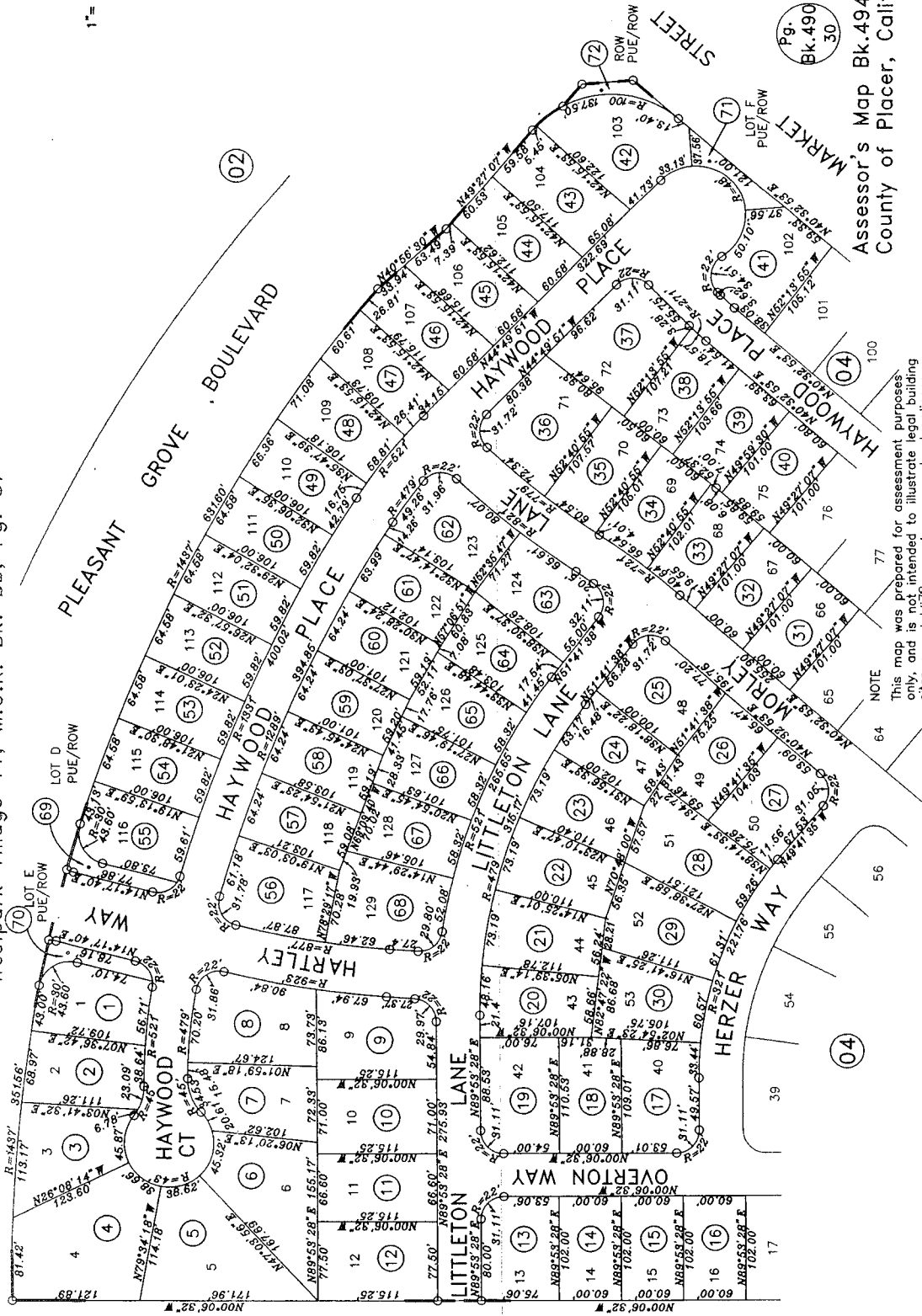

Pg. 17  
Bk. 17  
15

Pg. 490  
Bk. 490  
30

Assessor's Map Bk. 494 Pg. 03  
County of Placer, Calif.

NOTE  
This map was prepared for assessment purposes only, and is not intended to illustrate legal building sites or establish precedence over local ordinances. Official information concerning size or use of any parcel should be obtained from recorded documents and local governing agencies.

NOTE  
PUE/PROW= PUBLIC UTILITY EASEMENT /PUBLIC RIGHT-OF-WAY  
All distances on curved lines are chord measurements.

10-19-2007 CHM  
Pace Redrawn Electronically  
Formerly Por. 017-150-062-000

NOTE  
Assessor's Block Numbers Shown in Ellipses.  
Assessor's Parcel Numbers Shown in Circles.

